PRESBYTERIAN COLLEGE LIBRARY
3 5197 00118920 1

PACSACPRESBYTERIANCOLLEGENINETEENSEVENTY-FOURPACSACPRESBYTERIANCOLLEGENINETEENSEVENTY-FOURPACSACPRESBYTERIANCOLLEGENINETEENS

EVENTY-FOURPACSACPRESBYTERIANCOLLEGENINETEENS

The PAC SAC-1974

people of presbyterian college

Tim Cunningham
Editor

Sanna Kay DeMilly
Assistant Editor

Hartwell Dew
Business Manager

Volume LVIII

Presbyterian College
James H. Thomason Library
Clinton, South Carolina 29325

ROTC
RECONDO
ROTC
ROTC

105653

TABLE OF CONTENTS

	Page
Dedication	4
Theme	6
Sports	16
Who's Who	54
Classes	56
Candids	99
Greeks	138
Features	168
Organizations	182
Faculty	212
Advertisements	232

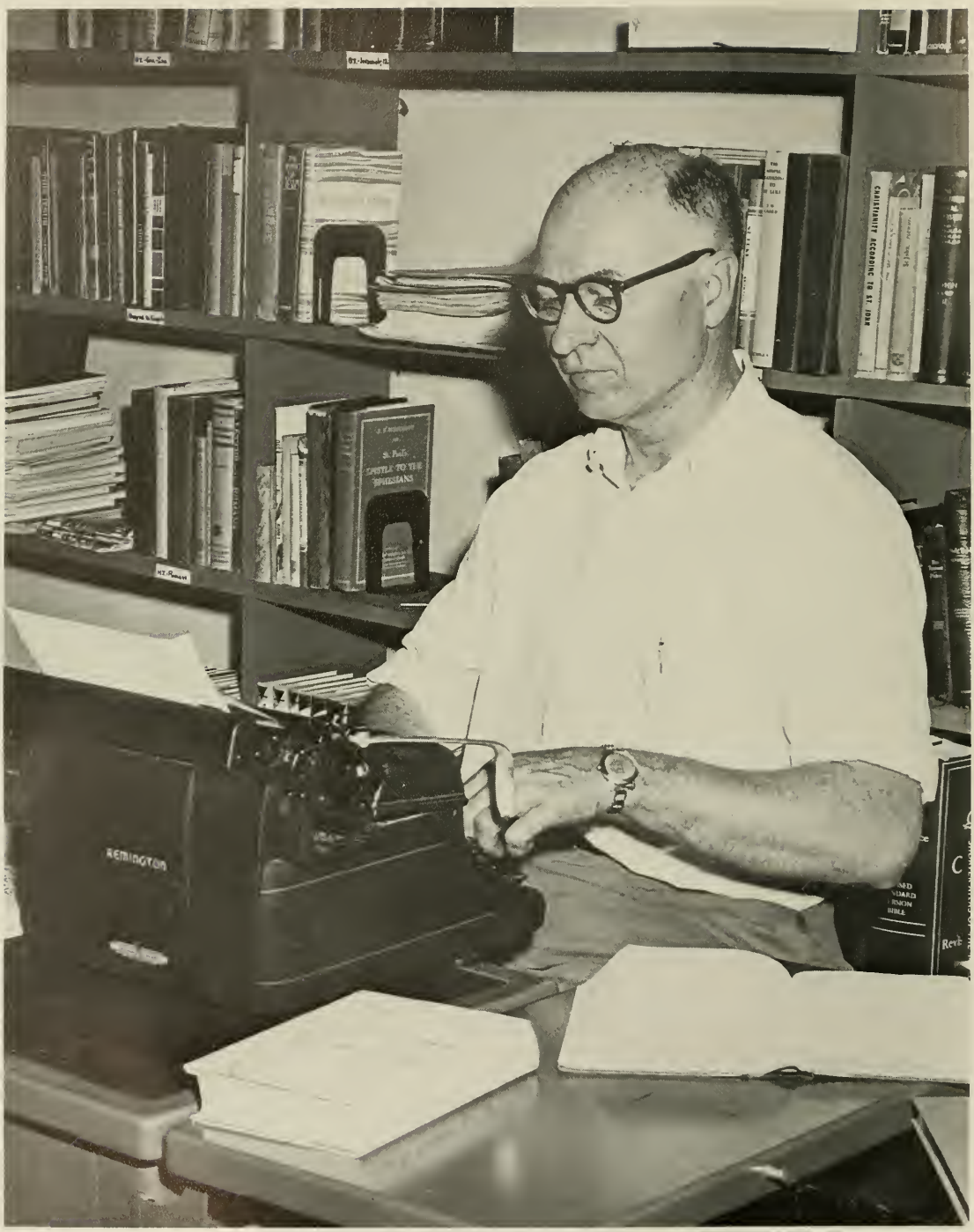
EPISTLE TO THE
THESSALONIANS
REMINGTON

DEDICATION

His smile is as much of a part of Presbyterian College as Neville Hall. Riding his bike, talking to students in the cafeteria, attending the ball games or walking around campus, he is noted for his friendliness to all the students of P. C. While at P. C. he has served as Academic Dean, Head of the Religion Department and Professor of Religion. In these capacities, he has always been the friend of the students. He is also well known as a writer of books and pamplets in the field of religion.

With these memories in mind, the senior class dedicates the 1974 Pac Sac to Dr. Joseph Miller Gettys.

A new life begins---
Presbyterian College '73-74
is christened in September
by returning faces. For some
it is the beginning of a life
that will last for four years.

To these P.C. is
RAT HATS, signs
KNAPSACKS AND RULES.

A new way of life... Exciting to some and dull to others.

Learning, living, and sharing together is what it's all about.

Presbyterian College is Experiencing a growth in its family of buildings. The dignified Neville Hall is complemented by construction on the new library, girls dormitory, field house, and the completed fraternity horse shoe.

LAURENS dormitory has been Renovated in A MANNER fit for the women of P.C.

These ARE the outward signs of P.C.

This year's senior class marks the end of an era at P.C. and the beginning of a new one. The 13-13-7 week calender is experiencing its fourth and final birthday in 1974. A coed served as president of the S.G.A. for the first time in the history of P.C.

Apathy has come, thrived
And is passing away. P.C.
is becoming more of a
community instead of
lonely buildings,
classrooms, columns,
and empty faces.
These are signs
that P.C. is
projecting towards
the future. →
TCE

Sports

FOOTBALL

Head Coach Cally Gault in deep thought concerning the next move for the Blue Hose.

"Alright boys, let's shape up."

1973 RESULTS

PC	6	Furman	13
PC	13	Citadel	25
PC	27	Mars Hill	24
PC	20	Wofford	33
PC	0	Elon	7
PC	6	Lenoir Rhyne	34
PC	37	Guilford	6
PC	6	Catawba	7
PC	28	Gardner-Webb	23
PC	12	Western Carolina	31
PC	3	Newberry	14

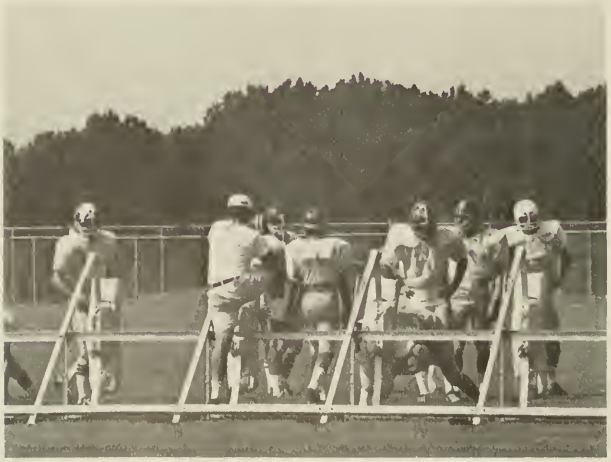

Encouraged by Coach Jackson, the Blue Hose linemen hit the sled in preparation for the oncoming game.

Is Coach Strock giving a defensive signal or asking for peace?!

. . . But How You Play The Game

Although they didn't have a winning season, the Blue Hose played much better than their record shows. Many games were lost because of one big play by the opponents.

In the opener against Furman, PC seemed ready for the game but the Paladins defeated the Hose by a 13-6 score. The next game saw the Citadel Bulldogs taking revenge with a score of 25-13. PC played one of its best games of the season against a strong Mars Hill team, winning with an impressive score of 27-24. Once again the Blue Hose saw defeat as the Wofford Terriers came through with a win of 33-20. The next week the Elon Christians defeated PC by a 7-0 score. Homecoming weekend saw Lenoir Rhyne revenge last year's defeat as they ran up a 34-6 score. PC got back on its feet the next week, soundly defeating Guilford 37-6. Catawba barely slipped by PC the next week with a score of 7-6. PC really put on an offensive show against Gardner-Webb, soundly defeating them with a 28-23 score. Once again Western Carolina handed the Blue Hose a defeat, winning with a 31-12 score. In their final game Presbyterian really played their hearts out against the Newberry Indians only to see a 14-3 defeat.

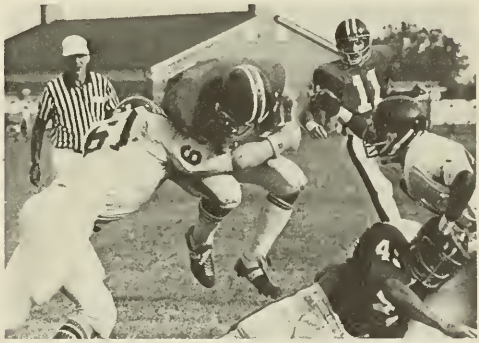

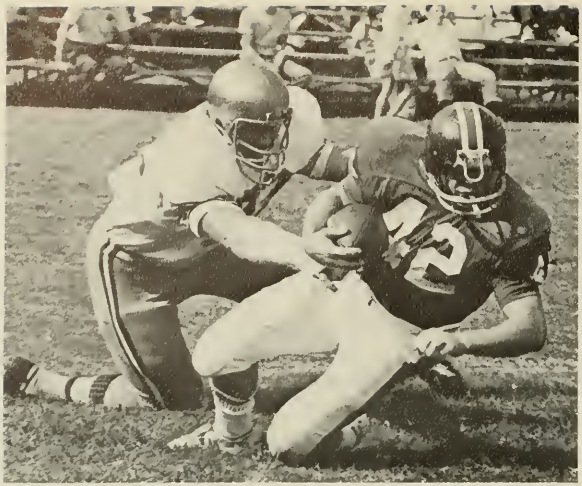

Senior Bob Wills fights for yardage.

"You'd better move out of my way!"

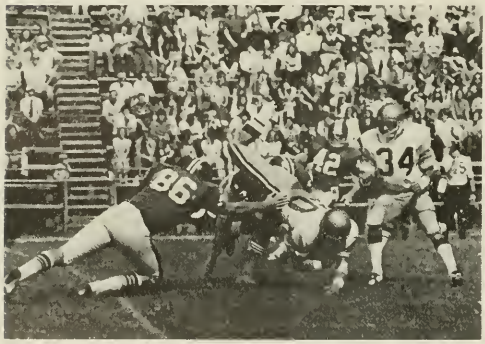

Oral Chester struggles against Lenoir Rhyne defense.

John Orck, Mike Apps, and John Kennington close in on a Lenoir Rhyne ball carrier.

Bob Wills, Bee Carlton, and Harold Bennett take a short rest, but keep minds focused on the game.

Lenoir Rhyne is stopped by the strong defense of Hortman and Orck.

Oral Chester heads for the goal.

Freshman Quarterback Jody Salmon heads downfield.

Lister is escorted downfield by Stockman for a first down.

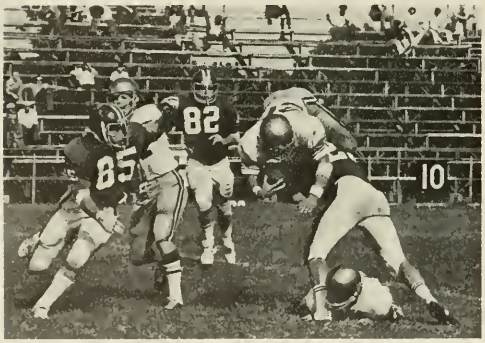

Quarterback Wally Bowen calls the play as Elon waits tensely.

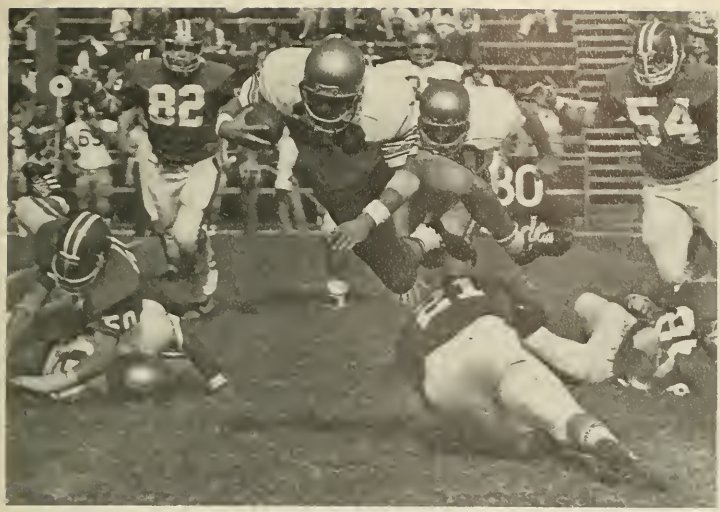

"If you can't knock 'em, trip 'em!"

Griffen finds the going rough against these opponents.

Presbyterian College has long been known for its academics and fine athletics. This year the Blue Hose football team didn't turn out as outstanding a record as the student body has been accustomed to in the past. However, a record of 3-8 is not a total loss and the coaches expect a better year in 1974. This record does not reflect the true story of our games at all. The Blue Hose played their hearts out on the field and the students cheered them on, but fate was against them this year.

CHEERLEADERS SPARK SPIRIT

"B-E-A-T, Beat Furman!!"

"Down the field, BIG BLUE, down the field!"

Kneeling: Jean McGregor, Aileen Avery, Mimi Ewing, Cathy McKnight, and Meridy Buchanan.

Standing: Bill Bowick, Randy Jackson, Gary McKinney, Hoyt Jackson, and Mark Jolly.

"Hey! Look at what we can do!"

This year's cheering squad did a fine job of keeping the spirit up within the cheering section at Presbyterian College. The Cheerleaders sacrifice many hours of valuable time in order to practice their routines and cheers. No one really knows how hard it is to be a Cheerleader, or how time-consuming it is, until one actually becomes a Cheerleader. They are to be congratulated on the fine way that they represented the Blue Hose at pep rallies and at the home and away games.

The Cheerleaders put forth a tremendous effort toward showing the football and basketball teams that they were behind them all the way. The members of any team need to know that they have the confidence and support of their fellow schoolmates, and much credit should be given to the Cheerleaders for their enthusiasm and school spirit toward these activities.

Let's Go, Mighty Blue Hose!

Mimi looks like she doesn't understand . . .

During a timeout the cheerleaders do a quick cheer to keep the spirit alive in the stands.

1974 BLUE HOSE RELY UPON HUSTLE AN

After taking a Bluehose rebound, Co-Captain Terry Dover goes back up and hits for an additional two points as the Bluehose defeat the Baptist College Buccaneers 78-63 on our home court in Leroy Springs Gymnasium.

Facing taller opponents the entire season, the Blue Hose pressed and hustled their way to a hard earned 16-12 overall record. Under the new leadership of Coach Larry Burch, the Hose were molded into one unique team.

A trademark of the PC Blue Hose was the acute teamwork which they played each game. All the players worked together for a common cause, that of winning every game that they possibly could. Each gave what talent he had for the purpose of winning.

Even though this team tasted defeat on different occasions they were never out hustled nor out fought in any of the games they played. The 1974 Presbyterian College Blue Hose will be best remembered as a challenging group of basketball players.

Randy Hyde gives a little extra effort in the jump circle which enables him to tap the ball toward his anxious teammates.

HARD WORK TO ESTABLISH A 16-12 RECORD

The Hose had better do some quick scoring before Coach Burch pulls all his hair out.

Using a deceptive move to free himself from a Baptist College defender, Co-Captain Dennis Moon dribbles out of the corner and looks for a fast break to put the Bluehose ahead.

1974 SCOREBOARD

PC	106	Warren Wilson	78
Lander Tip-Off Tournament			
PC	95	Francis Marion	75
PC	74	Erskine	79
PC	74	UNC Asheville	68
PC	129	Francis Marion	99
PC	74	UNC Charlotte	109
PC	74	Mars Hill	70
PC	74	College of Charleston	83
Gardner-Webb Invitational Tournament			
PC	87	Gardner-Webb	97
PC	81	Elon	88
PC	99	Baptist	115
PC	80	U of Wisconsin at LaCrosse	97
PC	75	Wofford	73
PC	81	College of Charleston	78
PC	54	Erskine	69
PC	74	Limestone	68
PC	76	UNC Asheville	85
PC	86	Lander	75
PC	78	Wofford	71
PC	80	Erskine	69
PC	96	Lander	79
PC	89	Newberry	76
PC	71	Mars Hill	83
PC	78	Baptist	63
PC	72	Newberry	84
PC	76	Francis Marion	77
PC	98	Warren Wilson	83
PC	93	UNC Asheville	86

Newcomer Ree Hart gets in on some action as he shoots over the heads of Warren Wilson defensive players.

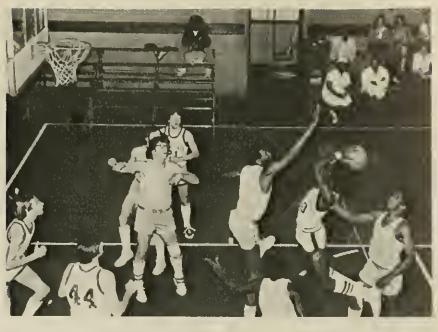

Dooley strains to make two and gets a chance for a three point play as he draws a foul.

An exceptional shooter, Dennis Moon aids in leading the Blue Hose to a 98-83 victory over Warren Wilson.

Members of the 1973-74 Presbyterian College Basketball team were (kneeling) Jim Gambrell, Marion Miller, Alvin Sewell, George Hester, Dennis Moon, Dickie Brabham, (standing) Denny Griffin, Mike Silver, Terry Dover, Joe Reid, Sam Hanchey, Chuck Hughston, Randy Hyde, Ree Hart.

Bluehose Coach Larry Burch shows us what he thinks about the call just made by the official.

A fine athlete, George Hester makes a desperate struggle for the ball.

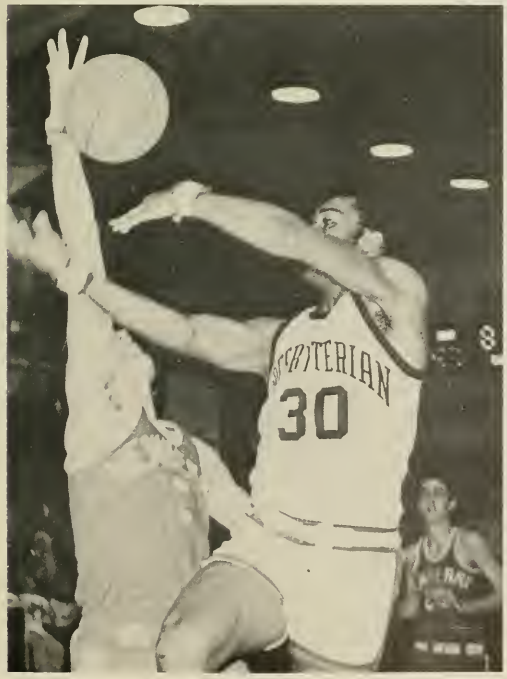

Marion Miller shows beautiful form as he runs the score up two more points while shooting from the top of the foul circle.

George Hester, a leading scorer for PC, maneuvers for a shot while an opponent tries to defend the basket.

PC players Denny Griffin and Alvin Sewell keep eyes fixed on the ball as they await the rebound.

With arm outstretched, Randy Hyde goes high over the heads of defensive Newberry.

Blue Hose Replace Lack Of Height With Desire To Win

Leaping high into the air, Alvin Sewell fires a shot to raise the PC score by two.

Junior Mike Silver, although at a disadvantage because of height, is a great asset to the Blue Hose team.

TENNIS

Carlos Behar

Mike Faya

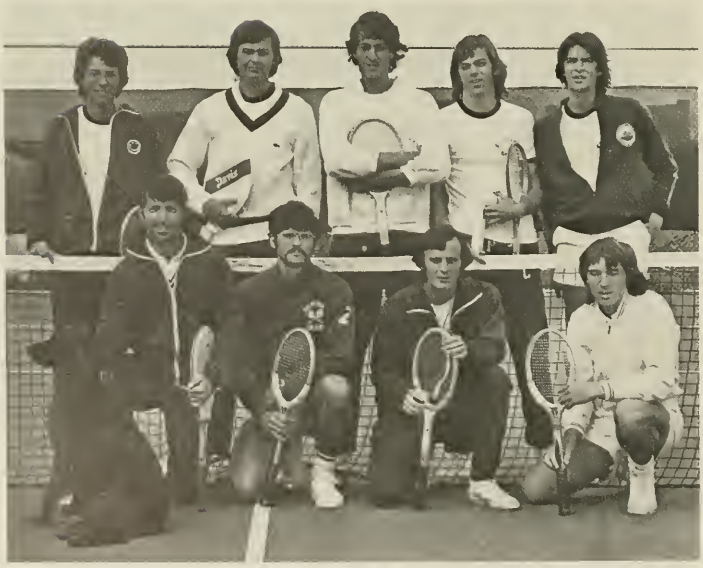

Standing, left to right: Carlos Angel, Jimmy Hinson, Tom Nortleet, Mike Faya, Carlos Behar. Kneeling: Coach Jim Shakespeare, T. K. Farley, Oscar Wooten, Antonio Angel.

Tom Nortleet

Coach Jim Shakespeare shows great style in returning a net shot.

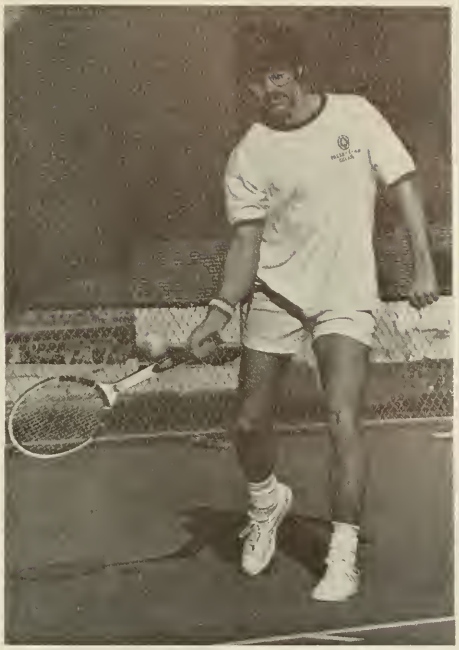

T. K. Farley

Carlos Angel

Antonio Angel keeps his eye on the ball as he prepares to deliver a good forehand.

University of South Carolina
Temple University
Pennsylvania State University
Florida State University
Jacksonville University
Rollins College
Florida Tech University
East Kentucky University
Swarthmore College
West Kentucky University
University of Cincinnati
Dartmouth College
West Chester State College
Ohio University
Davidson College
Furman University
University of North Carolina (Charlotte)
Columbus College
Harvard University
High Point College
Wake Forest University
University of Virginia
William and Mary
University of Pennsylvania
United States Naval Academy
Clemson University
University of North Carolina
East Michigan University
District 6 Championships
Carson Newman College

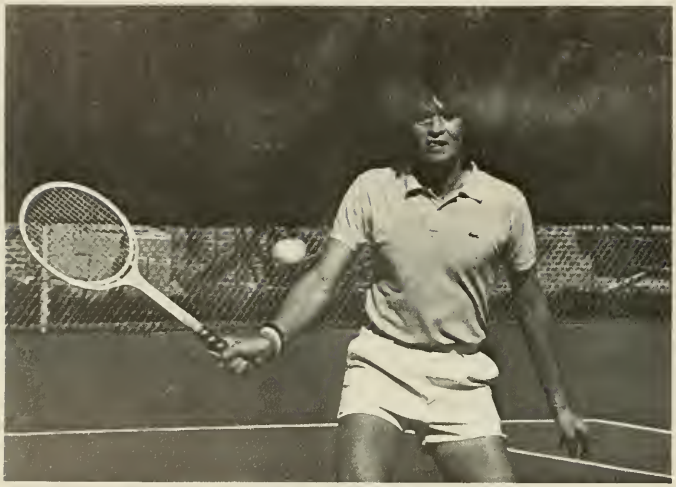

Carlos Behar drives hard close to the net.

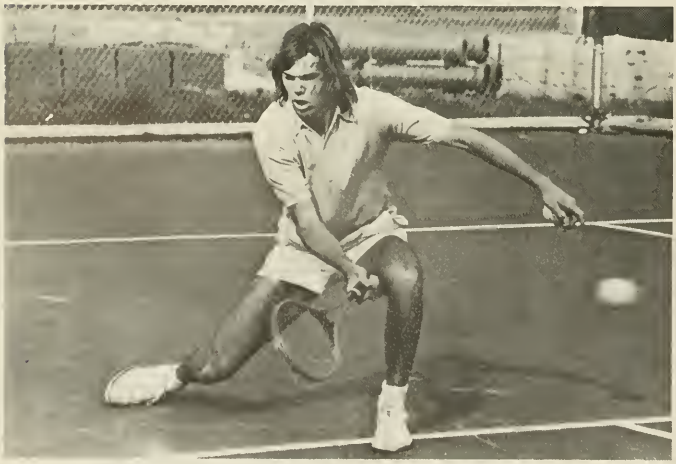

Good form is shown by Mike Faya.

Tom Norfleet concentrates on a tough forehand shot.

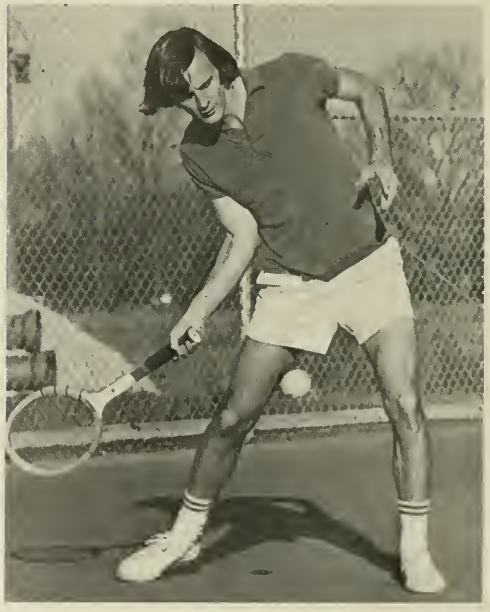

Oscar Wooten ge's good position on a baseline shot.

T. K. Farley strains to return a high shot.

Carlos Angel demonstrates a well-executed backhand.

Antonio Angel

Oscar Wooten

PC GOLFERS SHOW PROMISE

PC Freshmen golfers Bobby Weed, Tommy Addison, and Tom Sample show promise for future years.

Newcomer Gene McCaskill shows his style in golfing.

Jeff Dye, a returning golfer, should compete in many matches this season.

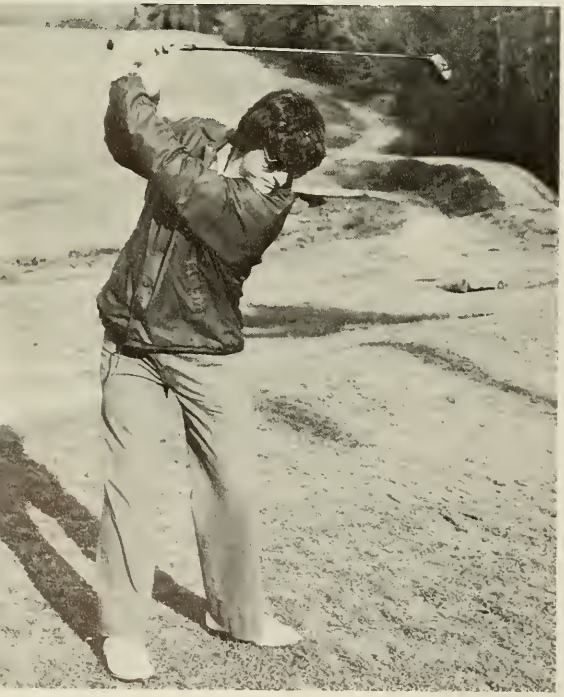

T. D. Todd, a returning letterman and an excellent golfer, puts the ball into the hole.

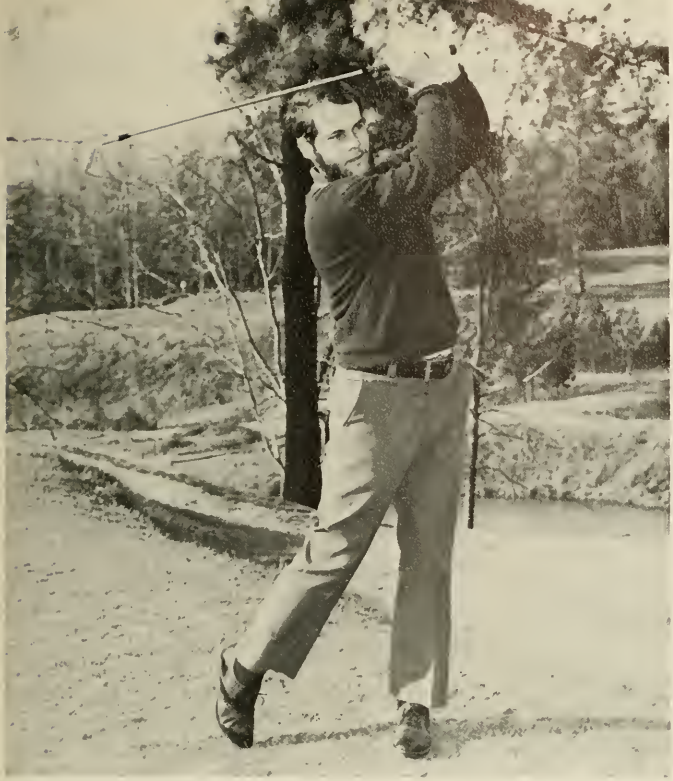

Buddy Roberts, one of PC's best golfers, is back for his fourth year on the team.

With much concentration, David Morris prepares to hit the ball.

Golf team looks for a bright future in Tommy Addison.

Another newcomer, Bud Whiting should see much action this year.

Gus Brinson, a leading scorer for the team, should be an asset again this year.

1974 TRACK TEAM USES HARD WORK

Perhaps the most demanding of all sports is track. To be successful in track you have to work, and work hard. You must also have the desire of a natural born athlete and the determination to overcome the challenges which it presents.

This year's track team was no exception. The young men who made up the track team worked hard each afternoon, and this was endured by one and all. Each worked on individual events, such as hurdles, high jump, pole vault, broad jump, relays, etc. In doing so, each strived to become the very best that he could be in each individual event that he entered with hopes of winning.

Senior javelin thrower Phil Pitts throws only 15 feet from the school record.

Larry Rizzo, an outstanding long and triple jumper, strives to make every inch count.

The members of the 1974 Presbyterian College track team were: (from left to right); (sitting) John Davis, Dan Adams, Larry Rizzo, Alex Rogers, James Brown, (kneeling) Kenn Milton, George Wilkes, Steve Snipes, Bob Edens, (standing) John Hackett, George Camp, Ed Fendley, Kenny Hudlow, Phil Pitts, and David Fortune.

SELF-CONFIDENCE TO ESTABLISH GREAT YEAR

Kenn Milton, an excellent all-around track man, clears the high jump bar.

Alex Rogers, an excellent pole vaulter, should break school record before he graduates.

Distance runners George Wilkes, Bob Edens, and John Davis get in some practice by running around the track before the season begins.

James Brown, Dan Adams, Steve Snipes and John Hackett have much potential as sprinters this season.

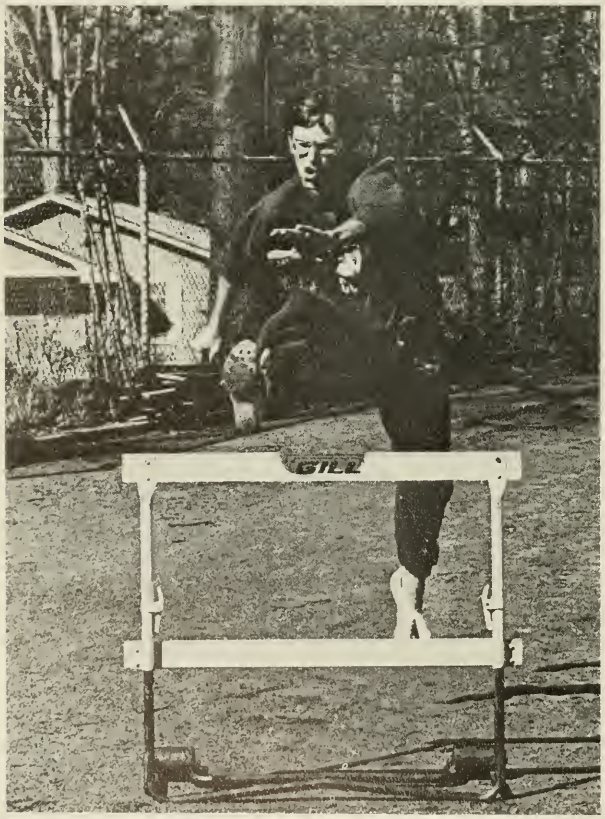

Marc Coker, a senior holding the school record, shows his style in the 440 yard intermediate hurdles.

As head track coach, Bob Strock's teams have posted credible performances in the Carolinas Conference and NAIA District Six meets.

Senior Weight Man, Eddie Fendley winds up.

Kenn Milton, an excellent trackster, should set several school records before graduating.

Coach Strock clocks trackman George Wilkes as he comes in from a hard but fast run.

Team Captain David Connolly zeroes in on the target for an accurate shot.

Being a first-year man, Randy Constantine shows promise for the future.

Kathryn Garris, in prone position, aims carefully before firing.

RIFLE TEAM SHOWS GREAT POTENTIAL THIS YEAR

Members of the 1974 Presbyterian College Rifle Team are: (kneeling) Bill Bowick, Beth Connor, Kathryn Garris, (standing) David Connolly, Hay Wyman, Randy Constantine, Clark Riddle, and Forest Secord.

Forest Secord prepares to fire standing.

Many hours of practice is the reason for Bill Bowick's success this year.

For a second year, Clark Riddle has proved to be an asset.

A new man on the Rifle Team, Hay Wyman strives constantly for improvement on his scores.

Beth Connor has been successful at increasing her standing score.

Rifle Team is rated high

The Presbyterian College Rifle Team, though small in number and often unheralded, has proved to be one of the most successful competitive teams which represents the PC Student Body. Sponsored by the ROTC Department at the College and coached by Sergeant Major Bailey, Sergeant Major Robinson and Captain Hal Wilson, the team is a member of the Western Carolina Athletic Conference.

Competing against larger schools such as Georgia State, Clemson, Davidson, Wake Forest and Appalachian, the PC Rifle Team boasts of individual victories over such schools as South Carolina State, Wofford, Davidson, and Appalachian. Rick Limehouse, top scorer for the team, has led PC to many of these victories.

Being a non-seasonal sport, rifle matches are scheduled all during the year. Before matches, the team practices as much as four nights a week, but most matches are held on the weekends. This activity is available to any student who is interested in marksmanship and who can shoot well enough to qualify for the team. In fact, for a second year, some co-eds are working with the team. The practice of safety, not only with the rifle, but also on the firing line, is one of the most valuable traits learned as a member of the team.

INTRAMURAL SPORTS

Billy Ellsberry makes a tremendous attempt but Asburry is determined to stop him.

Does anyone know who has the ball?!

And away he goes . . .

Fierce action results as Buddy Asburry leaps for the ball.

Brutal action takes place as Alpha Sigs try to block out Bernie, but it looks pretty hopeless.

Popularity of Intramural Sports Increases Each Year

Billy Wade is prepared to tackle Bill Thompson as he reaches for the ball.

The intramural sports program is one of the most popular of the extra-curricula activities here at Presbyterian College. This program allows students interested in physical recreation and competitive exercise the chance to participate in organized athletics. The program is supervised under the direction of Gene Sullivan.

The intramural program is designed to include all sports of which there is any interest at all here at PC and tries to offer everyone a chance to participate. Popular team sports offered include touch football, powder-puff football, bowling, ping-pong, basketball, volleyball, track, pool, and softball. Teams in these programs come from fraternities, sections in the dormitories, and friends who gather together because they think they have the skill to win.

Competition is fierce and spirits run high in the intramural battles in quest of the overall school trophies. The interest in this program is skyrocketing, and each year the number of competitors increases. As the popularity and interest in the program grows, so grows the program, for it adds yet another facet to a well-rounded education. Fierce competition, unrivaled teamwork, individual excellence, and explosive excitement all combine to make our intramural program an excellent activity.

Sigma Nu Billy Wade and Alpha Sig John Carpenter both try desperately for the ball.

Randy Suarez rushes into Pi Kappa Phi territory.

KA player John Bayne tosses the ball just in time before he gets tackled.

Participation ran high in volleyball for the girls. Lena Hinton demonstrates her skill at the game as teammates Pat Gaddy and Elaine Smith watch, prepared to volley if the need arises.

Athletic Sports Events Condition Girls And Boys

Powderpuff football at PC against Columbia College brought much enthusiasm from the girls.

Rita Rice makes a forehand return during a tennis match.

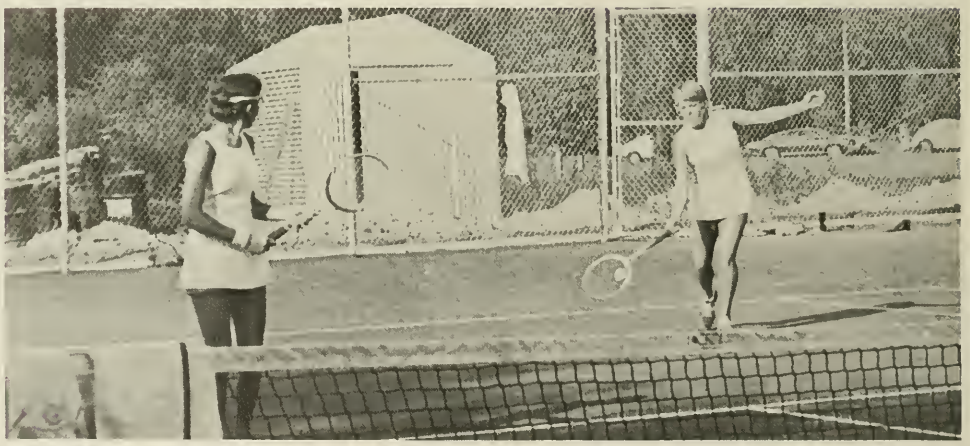

Belton Hammond connects with an overhead smash as Bob Brearley watches intently.

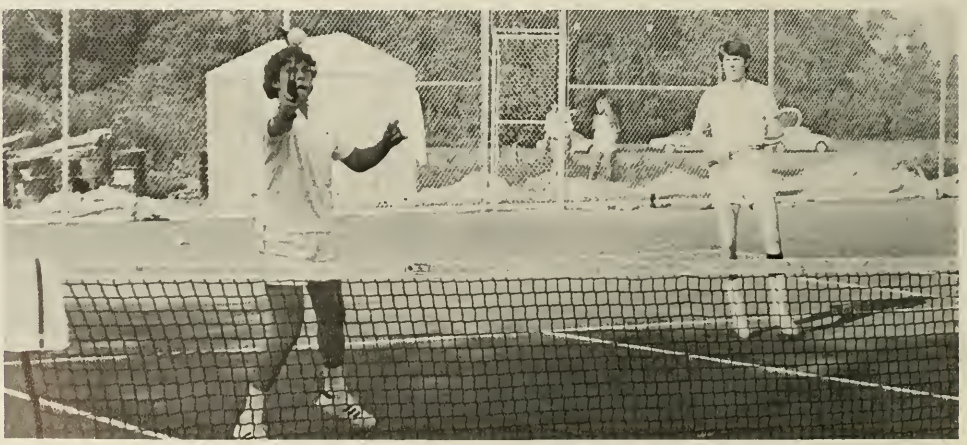

Randy Randall on the move against Sigma Nu.

The action gets aggressive!

Mark Thomas and Joey Glymph play ball control.

Spirits Run High As Friendships

Ann Wise and Barbara Walsh struggle with determination for the ball.

Marion Burrell prepares to make a foul shot which brought victory for "June's Knockers."

Sally Kiker and Tricia Lake stop Linda Aubrey from going down court with the ball.

Netta tries to intercept a pass to Marion.

Are Born During Intramural Sports

Netta Curry tries to block the shot of Marie Huff, top scorer for the girls this season, but Marie still makes the basket, bringing a victory over "Kelly's Heroes."

Rainey Rector shoots over the head of Susan Guilliams of "PCP" to bring victory for the "Zingers."

Classes

Roberta Dodds and Tim Cunningham

Larry Woolbright and Ginny Nichols

Katy Pettis and Belton Hammond

WHO'S WHO

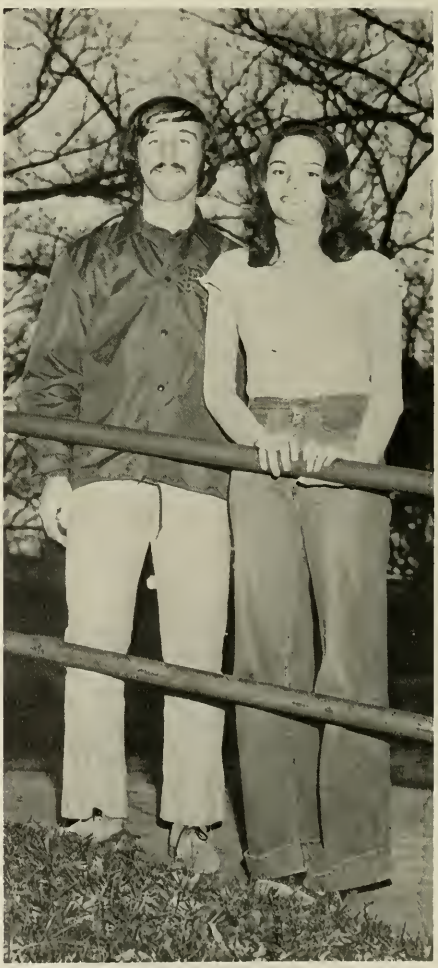

Sammy Howell and Karen McKee

Ann Harrison and Stan Reid

Lena Hinton and Marc Coker

Beth Worrell and Bob Wills

Bob Brearly and Sally Garrison

Seniors

Senior SGA Representatives Roberta Dodds and Ted Wardlaw

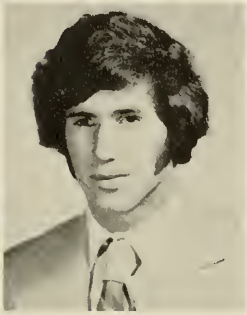

Edward Charles Anderson
Greenville, S. C.

Jean Salley Anderson
Spartanburg, S. C.

Samuel Pickens Anderson
Greenville, S. C.

Stephen Charles Anderson
Greenville, S. C.

Carlos Alberto Angel
Bogota, Columbia

Michael George Apps
Greenville, S. C.

John M. Baarcke
Union, S. C.

William Lisman Baker III
Atlanta, Ga.

Carolyn Ann Barker
Clinton, S. C.

James Everett Barnett
Washington, Ga.

Amanda Jean Baugham
Shelby, N. C.

John Timothy Bayne
Charlotte, N. C.

Marion James Beam, Jr.
Mt. Pleasant, S. C.

Harold Aaron Bennett II
Marietta, Ga.

Lauriston Hardin Blythe
Greenville, S. C.

Henry Duane Bodie
Batesburg, S. C.

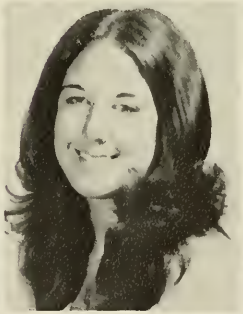
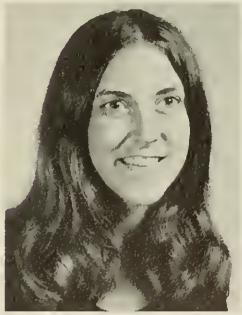

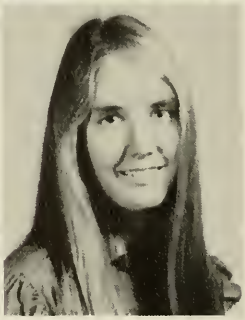

James M. Boswell
Ocean Drive, S. C.

Burness Bourne
Cheraw, S. C.

Wallace Morning Bowen, Jr.
Vienna, Ga.

Mary Catherine Bowers
North Palm Beach, Fla.

Shannon Irene Boyd
Columbia, S. C.

Robert Montgomery Brearley
Columbia, S. C.

Meridy Claire Buchanan
Fair Lawn, N. J.

Betty Grace Buckley
Tampa, Fla.

Wayne Butler, Jr.
Clinton, S. C.

John Wallace Carpenter
Atlanta, Ga.

Marcus Graham Coker
Pineville, N. C.

Peggy Joyce Corry
DeBary, Fla.

Chris Morris Crowe
Hartsville, S. C.

Linda Carol Culbertson
Clinton, S. C.

Carolyn P. Cummins
Clinton, S. C.

Tim E. Cunningham
Darlington, S. C.

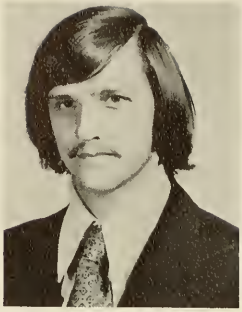

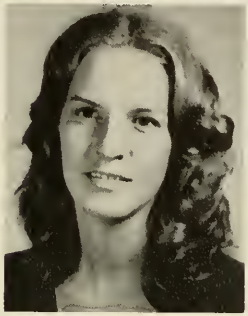
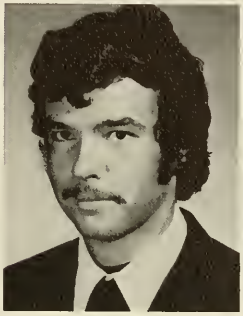

Catherine G. Curtis
Johnston, S. C.

Clavin Conrad Dawson
Georgetown, S. C.

Sanna Kay DeMilly
Tallahassee, Fla.

Mary Adelaide DeVault
Asheville, N. C.

Bruce Shryock Dickey
Marietta, Ga.

Cherry Lee Dillard
Taylors, S. C.

Roberta Kay Dodds
Pine Bluff, Arkansas

James Wilson Douglas
Winston-Salem, N. C.

Terry Franklin Dover
Union Point, Ga.

T. Ross Edminster
College Park, Md.

H. Preston Elrod, Jr.
Greenville, S. C.

Marianne Ewing
Atlanta, Ga.

O'Neil Charles Farish
Gaffney, S. C.

Harold Edward Fendley
Elberton, Ga.

Frank Stephen Flournoy
Columbus, Ga.

Valerie Simmons Floyd
Simpsonville, S. C.

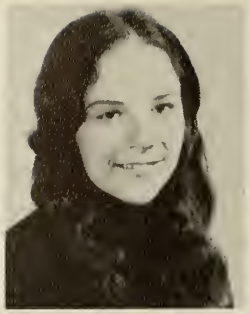

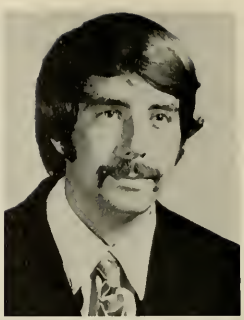

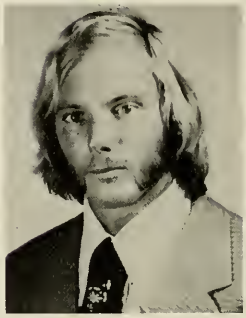

Anne Bradford Fogarty
Atlanta,Ga.

Lloyd Douglas Foster
Fayetteville, N. C.

Martha G. Franklin
Clinton, S. C.

Joseph Mills Gaddy
Decatur, Ga.

Salli Garrison
Greenville, S. C.

Michael Ragan Grant
Chester, S. C.

Walter M. Grayson, Jr.
Atlanta, Ga.

Morgan DuPree Grimball
Greenville, S. C.

Wilson Stanley Gruber
St. George, S. C.

Kenneth Donald Haddad
Ormond Beach, Fla.

Daniel Koester Hadwin
Columbia, S. C.

Michael Kendrick Hafley
Orlando, Fla.

Lawrence Joshua Hall
Kensington, Md.

Edward Randolph Hahn, Jr.
Columbia, S. C.

John Belton Hammond
Milledgeville, Ga.

Anne Katherine Harrison
Tallahassee, Fla.

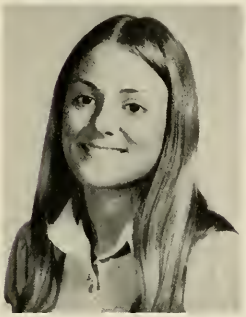

Franklin Merritt Harrison
Clinton, S. C.

Marilyn Jennings Harrison
Clinton, S. C.

Ralph Valentine Hart
University City, Md.

David Carey Hartsell
Clinton, S. C.

Cynthia Dixie Henelt
Greenville, S. C.

Gerhard Jan Hinnen
Marion, Ala.

Lena Hardin Hinton
Clemson, S. C.

Samuel Gary Holtzclaw
Clinton, S. C.

Donald Wiggins Hoffmeyer
Greenville, S. C.

Robert Howard Hortman
Summerville, S. C.

Herbert Cecil Howell
Greenville, S. C.

Samuel Lide Howell
Darlington, S. C.

Robert Kenneth Hudlow
Marietta, Ga.

Lynn Keller Hughes
Bonds Cross Roads, S. C.

Margaret Anne Ice
Aiken, S. C.

Elizabeth Ivey Jackson
Charlotte, N. C.

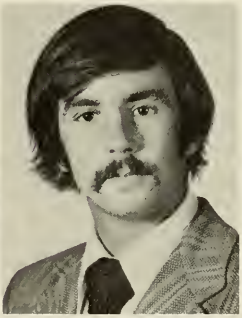
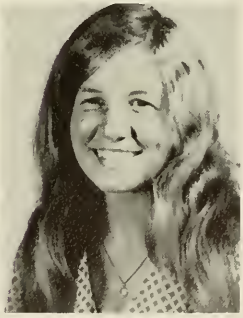

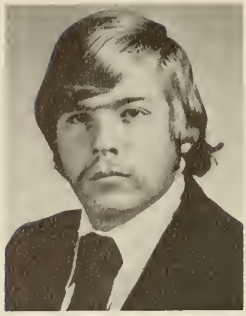

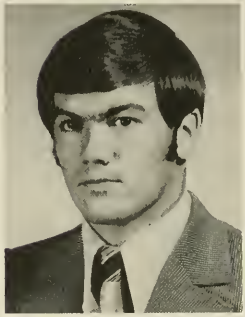

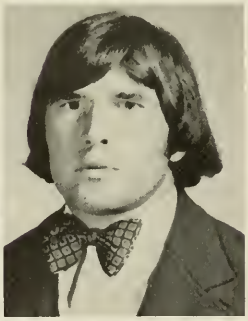

Randon Howard Jackson
Atlanta, Ga.

Lois Carolyn Jeffreys
Goldsboro, N. C.

Jefferson Conway Jones
Fountain Inn, S. C.

Julie Young Keadle
Clinton, S. C.

Diane Lynn Kelley
Mauldin, S. C.

Everett Rhett Kelsey
Chester, S. C.

John Charles Kennington
Lancaster, S. C.

Irene Tollison Kirby
Laurens, S. C.

Harry Charles Kletcher
Anderson, S. C.

Daniel Lawrence Lanford
Clinton, S. C.

Donald Tracy Lay
Palm Beach, Fla.

Lawrence Alexander Lee
Clinton, S. C.

William Primm Lewis
Clinton, S. C.

Ken Crowell Lister
Greenville, S. C.

Anne Olivia Littlejohn
Clemson, S. C.

John L. Loner
Blythewood, S. C.

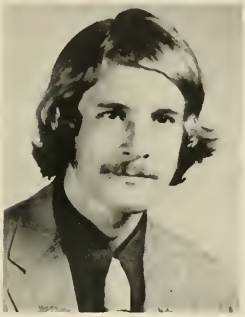

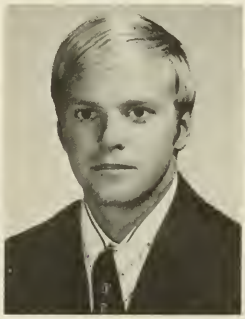

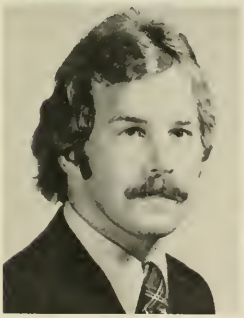
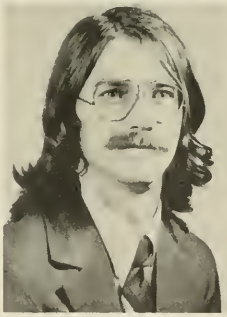

Stephen E. Lowry
York, S. C.

Richard Mackelfresh
Charlotte, N. C.

Candler Grady Matthews
Saluda, S. C.

John Warren Mays
Seneca, S. C.

Jane Beattie McCall
Greenville, S. C.

George E. McClenaghan
Greenville, S. C.

Harriet Black McKee
Clinton, S. C.

John Paul McKee
Clinton, S. C.

Karen Lynn McKee
Atlanta, Ga.

Catherine Elizabeth McKnight
Columbia, S. C.

John Cameron McLean
Maitland, Fla.

Janet Aquilla Meadors
Clinton, S. C.

Anne Ruth Medlock
Cave Spring, Ga.

Norman Cecil Melvin
Baltimore, Md.

John Kenneth Millwood
Piedmont, S. C.

George Patterson Mitchell
Greenville, S. C.

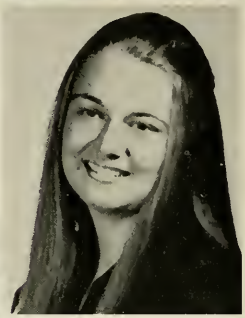

Maida June Moody
Greenville, S. C.

Robert Dennis Moon
Columbia, S. C.

Anna Marie Morgan
Sylvania, Ga.

Nancy Merrill Nelson
Eufaula, Ala.

Richard Montgomery Nelson
Thomson, Ga.

Anne Walker Newton
Greenville, S. C.

Joan Marie Nichols
Douglas,Ga.

Virginia Lee Nichols
Oneida, N. Y.

William Flynt Nichols
Bainbridge, Ga.

James David Norris
Thomson, Ga.

Bernard Joseph Nussbaumer III
Massillon, Ohio

John Stanley Orck
Columbus, Ga.

Dette Melanie Peters
Charleston, S. C.

Katherine Walker Pettis
Zuni, Va.

Martha Susan Pilgrim
Charlotte, N. C.

Phillip Lee Pitts
Elberton, Ga.

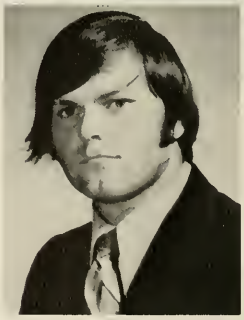

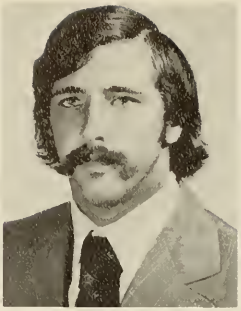
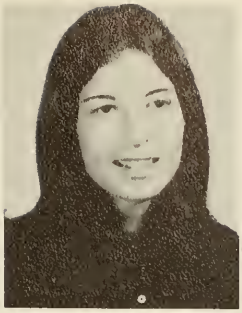

Beverly Gray Poole
Sarasota, Fla.

Hubert Stanley Reid
Woodruff, S. C.

Edward Hays Reynolds III
Greenville, S. C.

Paula Elizabeth Richardson
Newberry, S. C.

Edward Lawrence Rizzo
Greenville, S. C.

Albert Hughes Roberts
Elberton, Ga.

Ellen Ann Roberts
Atlanta, Ga.

Joseph Melvin Robinson
Marion, Ala.

Jack M. Rogers, Jr.
Fayetteville, N. C.

Richard Alnie Rogers
Clinton, S. C.

Sarah Cecelia Ropp
Raeford, N. C.

Deloris Elaine Sanders
Columbia, S. C.

Barbara Elaine Simpson
Atlanta, Ga.

Jamie Elliott Smeds
Charleston, S. C.

Ashley Allgood Smith
Rome, Ga.

Elaine Virginia Smith
Atlanta, Ga.

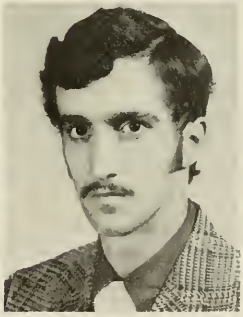

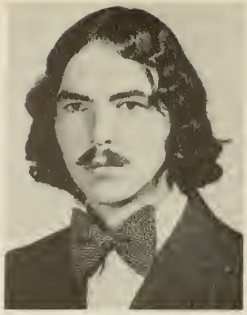

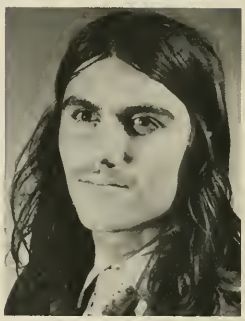

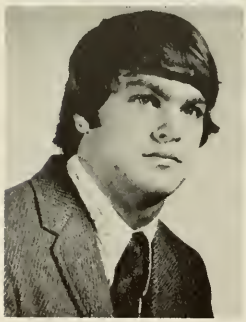

Gerald LeGrande Smith
Newberry, S. C.

Harvey Landon Smith
Winston-Salem, N. C.

Jeffrey Alan Sparks
Greensboro, N. C.

Anthony Lanier Stallworth
Atlanta, Ga.

Mary Charles Stephenson
Douglas, Ga.

John Michael Stuart
Atlanta, Ga.

Randall S. Suarez
Orlando, Fla.

Audrey Sue Taffar
Decatur, Ga.

Wayne Dennis Taylor
Greenville, S. C.

John Lawther Thomas
Columbia, S. C.

William Thomas Thompson
Atlanta, Ga.

Newman Alexander Townsend
Clinton, S. C.

Paul G. Trippe
Havana, Fla.

Scott Chestnut Trotter
Little Rock, Arkansas

James Claude Underwood
Lexington, N. C.

Theodore Jackson Wardlaw
Clinton, S. C.

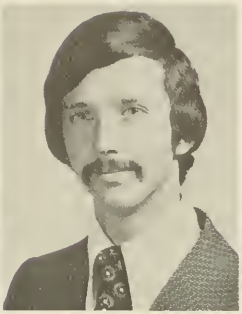

Lawrence Lee Woolbright
Jonesboro, Ga.

Lorenzo Arthur Woolverton
Neptune Beach, Fla.

Jack Hays Worley, Jr.
Coral Gables, Fla.

Oscar Wooten
Columbia, S. C.

Martha Elizabeth Worrell
Wagener, S. C.

Alfred Dwaine Yeargin
Anderson, S. C.

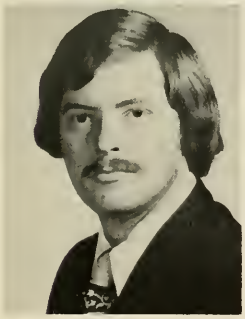

Carole Perry Wham
Fountain Inn, S. C.

Bob Wright Wills
Washington, Ga.

Paul Jacobus Wilson III
Spartanburg, S. C.

William Heathley Wilson III
Mayesville, S. C.

The way we were . . .

Juniors

Junior SGA Representatives Milly Whatley and Jimmy Sain

Charles Edwin Adair
Clinton, S. C.

Carl Daniel Adamson
Washington, Ga.

Clarence Holland Albright
Rock Hill, S. C.

Clarence James Allen
Tucker, Ga.

Duncan Bristol Allen
LaGrange, Ga.

James Keith Anderson
Greenville, S. C.

Janet Aiken Avery
Live Oak, Fla.

Karen Gail Babb
Columbia, S. C.

Adelaide Ballard
Greenville, S. C.

Cornelia Elaine Beasley
Laurens, S. C.

Sally Anne Bedinger
Columbia, S. C.

Norman Lee Blackwell
Clinton, S. C.

Rebecca Lynne Bolding
Easley, S. C.

Benjamin Wylie Brannon, III
Bethune, S. C.

Lawrence Allen Breen
Decatur, Ga.

Paula Elizabeth Brown
Ridgeland, S. C.

Thomas David Bruce
Cornelia, Ga.

James Melvin Carlyle
Marion, N. C.

Floyd Vernon Chandler
Waterloo, S. C.

John Lewis Crane
Summit Point, West Va.

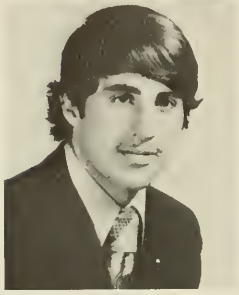

William Bradley Bryant
Atlanta, Ga.

Walker Melvin Cartee, Jr.
Easley, S. C.

Gary Leroy Clayton
Avondale Estates, Ga.

James Everette Cromer
Ward, S. C.

Marian Elaine Burrell
Bethune, S. C.

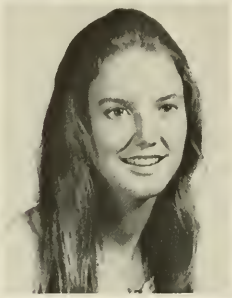

Gloria Gail Carwile
Union, S. C.

Randall Alan Constantine
Doraville, Ga.

Robert Leonard Cudd
Spartanburg, S. C.

Doris Ann Calhoun
Bennettsville, S. C.

Evelyn Jane Celly
Asheville, N. C.

Lawrence Nathaniel Cook, III
Gray Court, S. C.

Walter Powell Davis
Hollywood, Fla.

Laura Jane Dixon
Clinton, S. C.

Mary Prentiss Dobbins
Greenville, S. C.

Hartwell Coleman Dew
Latta, S. C.

William Clarence Donaldson
Hartsville, S. C.

David Dorrough
Montgomery, Ala.

Cynthia Dowling
Greenville, S. C.

Walter Merrill Durst
Columbia, S. C.

Nathaniel Jeffords Dye
Atlanta, Ga.

Thomas Kaliel Farley
Danville, Va.

Donald Douglas Fleming
Decatur, Ga.

Michael Edward Fortune
Ashtabula, Ohio

George Wesley Frady
Clinton, S. C.

Edward C. Freeman
Waterloo, S. C.

George Flournoy Freeman, Jr.
Roswell, Ga.

Michael Keith Fulmer
Johnston, S. C.

James Clinton Gambrell
Oakway, S. C.

Joseph Schley Gatewood
Columbus, Ga.

Jean Mason Gillespie
Greenville, S. C.

Nathan Kenneth Gilstrap
Clinton, S. C.

Brenda Gail Goodsen
Dalton, Ga.

William Garden Griscom
Atlanta, Ga.

John Timothy Guerin
Atlanta, Ga.

Jacqueline Sue Hall
Tucker, Ga.

Augustus Wardlaw Hamrick
Bradenton, Fla.

Cynthia Diane Hamrick
Bradenton, Fla.

Margaret Lynn Hardin
Augusta, Ga.

Frank Edward Felknor Hardy
Camden, S. C.

Ina Jean Harrell
Conway, S. C.

Libby Harvey
Atlanta, Ga.

William Clarence Harvey
Clover, S. C.

Janet Elizabeth Hearn
Eastman, Ga.

Ann M. Heinsohn
Winter Park, Fla.

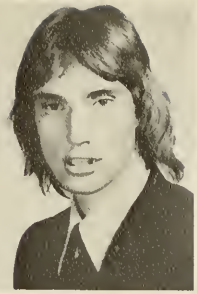

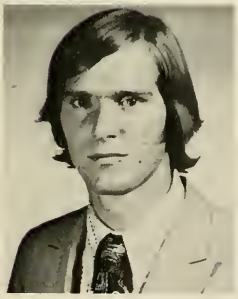

Thomas David Henderson
Macon, Ga.

Randy Stephen Herd
Spartanburg, S. C.

Nina Lee Hestir
Austin, Texas

Grady West Hinman
Columbus, Ga.

Nancy Ellen Hopkins
Athens, Ga.

Richard Olen Hudgins
Macon, Ga.

Charles Bobo Hugheston, Jr.
Charlotte, N. C.

Leland Bailey Humphries
Inman, Ga.

Rancy Cowan Hyde
Kannapolis, N. C.

Frank Wysor Ivey
Clinton, S. C.

Johnny Timothy Jacks
Mountville, S. C.

Suzanne Jackson
South Daytona, Fla.

Garner Roosevelt Jarrell, Jr.
Mount Airey, N. C.

Hugh Johnson
Joanna, S. C.

William Samuel Johnson
Spartanburg, S. C.

Michael G. Jolley
Denmark, S. C.

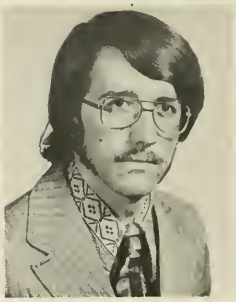

Fran Newton Jones
Easley, S. C.

Thomas Wagner Knowlton
St. Petersburg, Fla.

Kathleen Joan Kreshon
Charlotte, N. C.

Phillip Bunn Lea
Rocky Mount, N. C.

Joseph Edward Lee
Chester, S. C.

Leonard Garland Lehew
Atlanta, Ga.

Richard William Limehouse, Jr.
Summerville, S. C.

Benny F. Logan
Rock Hill, S. C.

John Michael Lollis
Laurens, S. C.

Douglas R. Lown
Lithonia, Ga.

Harold Allen Mahy
Fountain Inn, S. C.

David Kyle Mathis
Atlanta, Ga.

Joe Theodore Maxwell
Anderson, S. C.

James Edgar Mayes, Jr.
Mayesville, S. C.

George R. McAbee, Jr.
Charleston, S. C.

Elizabeth Meriwether
McCrackin
Wilmington, N. C.

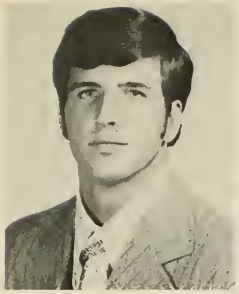
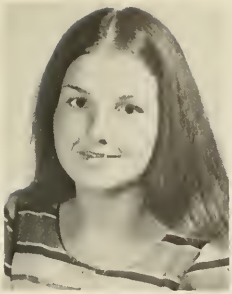

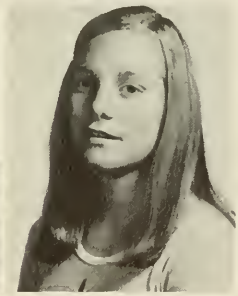

James Laurence McFadyen
Raeford, N. C.

Mary Angela McGehee
Savannah, Ga.

Joseph T. McGraw
Thomasville, Ga.

Susan Carlene McIntosh
Summerville, S. C.

Peggy Anne McKee
Clinton, S. C.

Gary C. McKinney
Greenville, S. C.

Anna Culley McLeod
McBee, S. C.

Carlisle James McNair
Aiken, S. C.

George Franklin McNair, Jr.
Laurens, S. C.

Meredith Gentry McQueen
Easley, S. C.

Barbara Ann Metzke
Tallahassee, Fla.

Molly Susan Miers
Atlanta, Ga.

Marion Douglas Miller
Pacolet, S. C.

Carl Leon Milton
Columbia, S. C.

Ernest Danny Moates
Williston, S. C.

Kay Moore
Greenville, S. C.

Samuel William Moore
Chester, S. C.

Harry Steven Murdock
Belton, S. C.

Jamie Lee Murdock
Johnston, S. C.

Gary Wayne Nicosia
Rock Hill, S. C.

Coburn Thomas Norfleet
Greensboro, N C.

Ralph Warren Norman
Rock Hill, S. C.

Earl Jay Norris, Jr.
Spartanburg, S. C.

Ben Lacy O'Callaghan
Atlanta, Ga.

Jerry Wayne O'Neal
Chattanooga, Tenn.

Robert Glasgow Owens
Rome, Ga.

Kevin Lee Patrick
Atlanta, Ga.

Don Ray Pearson
Maryville, Tenn.

John T. Poole
Spartanburg, S. C.

David Edwin Pratt
Birmingham, Ala.

Cynthia Mae Prince
Atlanta, Ga.

Comer Henry Randall, III
Washington, Ga.

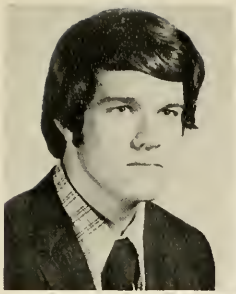

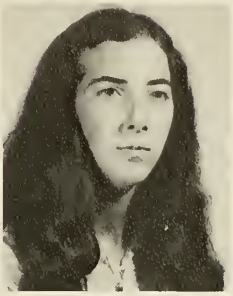

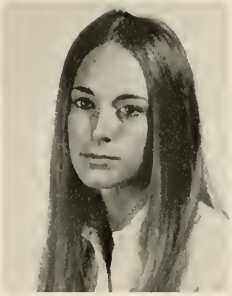

Joey R. Reid
Greer, S. C.

Betty Yvonne Reynolds
Anderson, S. C.

John Carter Richie
Greenville, S. C.

Thomas Alexander Rogers
Clinton, S. C.

James Dennis Rosenburg
Atlanta, Ga.

Ronald Davison Roth
Clinton, S. C.

Margaret Lyndon Rudy
Fountain Inn, S. C.

James Leslie Sain
Rock Hill, S. C.

Sarah Katherine Sanders
West Chester, Penn.

Linda Anne Schoen
Decatur, Ga.

Barbara Ann Sears
Anderson, S. C.

Forest Barker Secord
Dalton, Ga.

Rennie McDowell Senn
Laurens, S. C.

Ernest Harvey Shepherd
Augusta, Ga.

Buford Thomas Shields
Whitmire, S. C.

Linda Louise Shoaf
Miami, Fla.

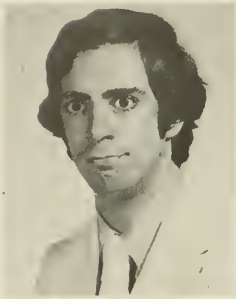

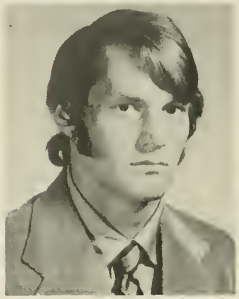

Pamela Marie Shook
Clinton, S. C.

William Aiken Shuler, III
Chappells, S. C.

Gary Lee Shoup
Spartanburg, S. C.

Kermit Michael Silver
Old Fort, N. C.

Nancy Jean Sinclair
Macon, Ga.

Laura Frances Smith
Manchester, Ga.

Stephen Putnam Snipes
Cheraw, S. C.

Steve Allan Spaduzzi
Atlanta, Ga.

Jenny Standridge
New Ellenton, S. C.

Lawrence Michael Stewart
Fountain Inn, S. C.

Roy Trent Stockman
Greenwood, S. C.

Ann Thorpe Stone
Greenville, S. C.

Suzanne Thackston
Woodruff, S. C.

Joseph Deer Thomas
Denmark, S. C.

Mark Wooding Thomas, III
Savannah, Ga.

Raymond Braddy Thomason
Fayetteville, N. C.

Niles Van Toole
North Augusta, S. C.

Zeta Niblock Touchton
Columbia, S C.

Curtis Green Tribble
Columbia, S. C.

Jane Mitchell Tucker
Cross Hill, S. C.

Susan Ward Ulrich
Atlanta, Ga.

John Julian Varner
Columbus, Ga.

Jack Carroll Vaughn
Anderson, S. C.

Ellen Victoria Vincent
Atlanta, Ga.

Helen Susan Vincent
Atlanta, Ga.

Sheryl Elizabeth Wade
North Augusta, S. C.

William Barnett Wade
Columbia, S. C.

John Newton Walker
Greenville, S. C.

William Seay Walker
Summerton, S. C.

Barbara Lynn Walsh
Charleston, S. C.

Michael R. Watkins
Atlanta, Ga.

Robert L. Watson
Anderson, S. C.

James Edmunds Young
Newberry, S. C.

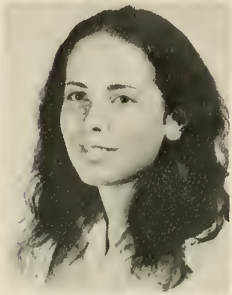
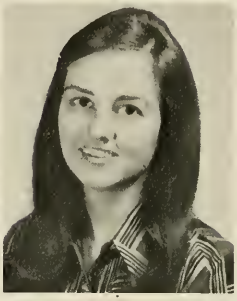

Wylie Douglas Welsh
Atlanta, Ga.

Mildred Allen Whatley
LaGrange, Ga.

George Bud Whiting
Miami, Fla.

George G. Wilkes
Decatur, Ga.

James Wesley Willlams
Enoree, S. C.

Sharon Lynn Williams
Decatur, Ga.

Leonard W. Willis
Bainbridge, Ga.

William Earle Wilson
Hampton, S. C.

William Henry White
Union, S. C.

Ann Jeffreys Woods
Rock Hill, S. C.

Georgette Alexandra Wright
Aiken, S. C.

Robert Edward Yawn
Thomasville, Ga.

Dog-gone-it, this test wasn't in the fraternity files!

COLLEGE . . .
a dogs' eyeview.

Cathy Coed . . . gapes at new transfer.

Gee . . . is this annual gonna get any better?

Sophomores

Sophomores SGA Representatives Jean McGregor and Raymond Lloyd

Umberto Luz Aguiar
Sao Paulo, Brazil

Ronnie Joe Allen
Clinton, S. C.

John White Arrington
Clemson, S. C.

Reuben R. Asbury, III
Greenville, S. C.

Leanna Autry
Dalton, Ga.

Jack Leon Babb
Laurens, S. C.

William Donaldson Ballard, Jr
Oxford, Ga.

Doug Deville Barbazon
Decatur, Ga.

Vernon Nelson Barton
Augusta, Ga.

Judy Deal Birdsong
Atlanta, Ga.

Rebecca Lynn Blackmon
Columbia, S. C.

Earl Van Buren Blankenship
Talladega, Ala.

Lidia Virginia Bly
Hendersonville, N. C.

Joseph Daniel Boone
Texedo, N. C.

William Luther Bowick
Easley, S. C.

Nancy Ethel Boyd
Atlanta, Ga.

Bonnie Elizabeth Breen
Decatur, Ga.

Augustus Truesdell Brinson
Bethune, S. C.

Joseph Edward Britt
Columbia, S. C.

Leslie Lourayse Broach
Macon, Ga.

Larry Wayne Broome
Rock Hill, S. C.

James Edward Brown
Augusta, Ga.

James Lee Burch
McCormick, S. C.

Dena Elizabeth Burdette
Greenville, S. C.

W. Reid Caldwell
Charlotte, N. C.

William Beeland Carlton
Augusta, Ga.

Ruth Warden Carson
Winchester, Va.

David Oral Chester
Nicholson, Ga.

Levonia Lyde Coker
Clemson, S. C.

Susan Carol Condra
Wilmington, Delaware

Mary Beth Connor
Atlanta, Ga.

Kay Anne Cook
Atlanta, Ga.

Elaine Carol Cooke
Greenville, S. C.

John Alexander Corbett
Lake Waccamew, N. C.

Lila Christine Craig
Summarville, S. C.

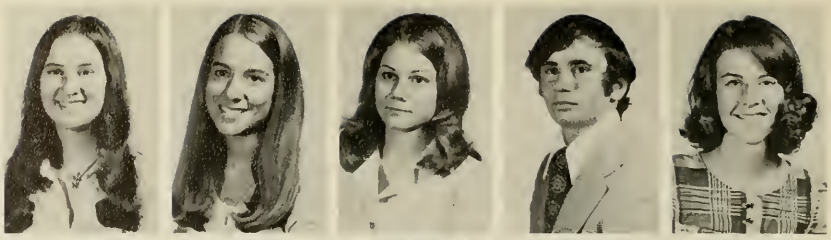

Brenda Jo Crawford
Greenvilla, S. C.

Annette Kaye Curry
Columbia, S. C.

Ronald Keith Curry
Gray Court, S. C.

Gordon Magrath Darby, III
Mt. Pleasant, S. C.

Jonathan Robert Davis
Atlanta, Ga.

Kenneth Roger Davis
Easley, S. C.

Robert Edward Deal
Charlotte, N. C.

G. Staven DeBrule
Forest City, N. C.

Susan Diane Dickerson
Greenvilla, S. C.

Charles Ray Dorsey
West Palm Beach, Fla.

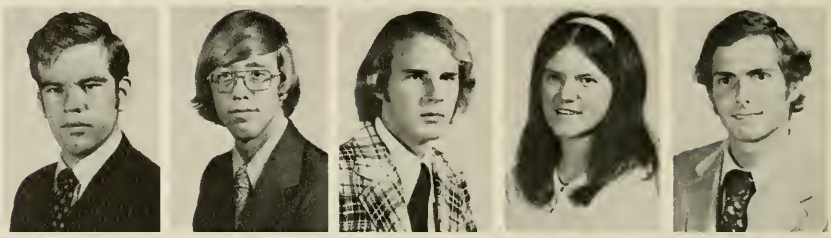

Katharine Louisa Dowling
Hilton Head Island, S. C.

James Harvey Drennan
North Augusta, S. C.

Ronald T. Duncan
Augusta, Ga.

Tom Marvin Duncan
Greenville, S. C.

Michael Robert Dunn
Laurinburg, N. C.

Nancy Faye Durrance
Forsyth, Ga.

Emory Clay Dykes
Dalton, Ga.

Anderson Cabell Early
Lincolnton, N. C.

Glenn Carl Ellerin
Baltimore, Md.

Ginger Cynthia Ellis
Greenville, S. C.

William Arnold Elsberry
Liburn, Ga.

John Kenneth Erwin
Spartanburg, S. C.

Martha Estelle Evans
Elloree, S. C.

Debbie Lane Fallaw
Clinton, S. C.

Charles Henry Fant
York, S. C.

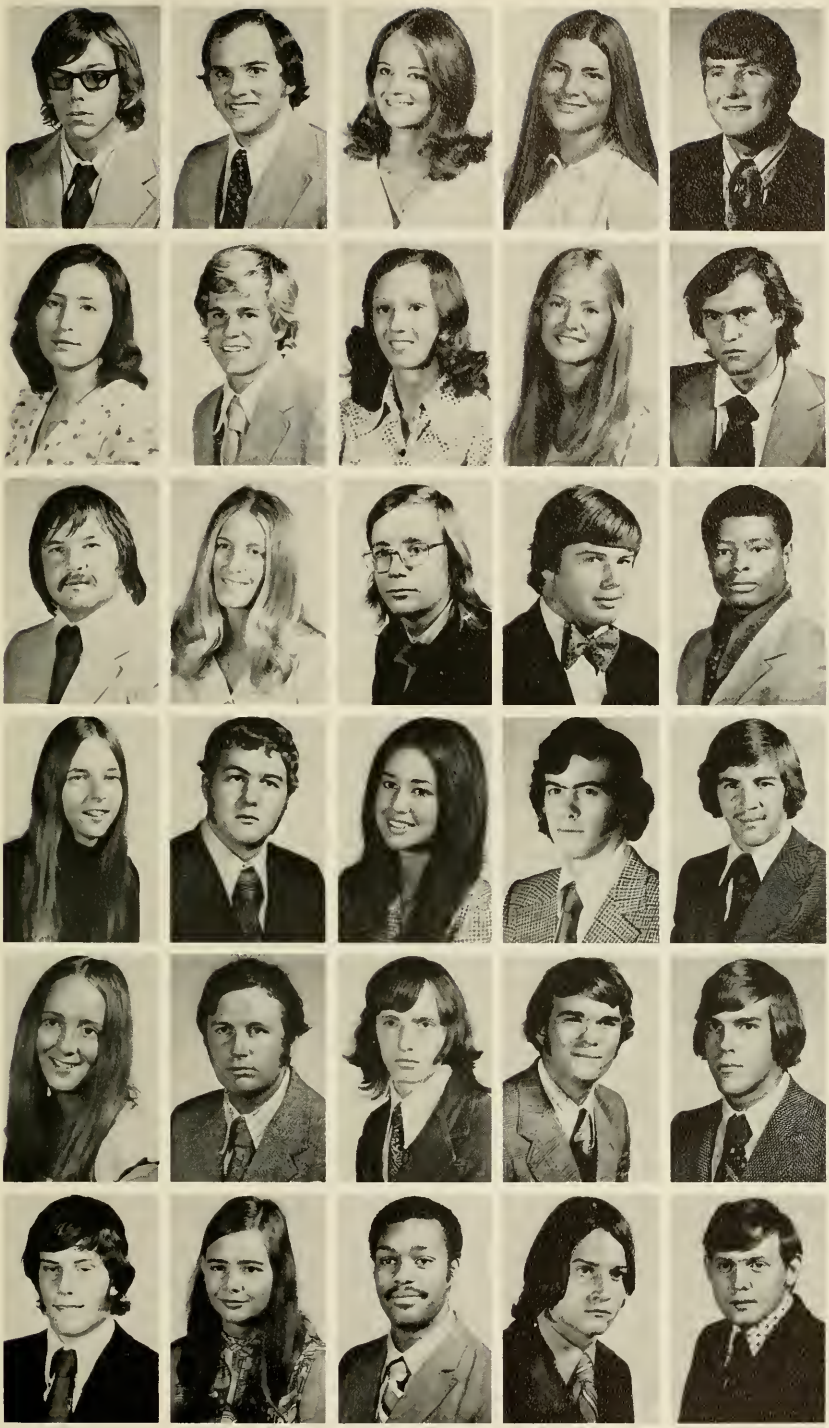

Michael Sherby Faya
Cantonville, Md.

Thomas Kerr Freeman
Charlotte, N. C.

Mary Kathryn Garris
Augusta, Ga.

Sara Douglas Gibbs
Gastonia, N. C

William L. Gleason
Springfield, Va.

Lou Ann Goad
Silver Springs, Md.

Jay Tresca Golden
Jacksonville, Fla.

Elizabeth Gibbs Goodwin
North Augusta, S. C.

Cynthia Lou Gosnell
Spartanburg, S. C.

Garry Wallace Gourlay
Clemson, S. C.

Steven David Grady
Clinton, S. C.

Cindy Ann Gray
North Augusta, S. C.

James Franklin Green
Villa Rica, Ga.

Paul Daniel Greer, Jr.
Augusta, Ga.

Carl E. Griffin
Thomson, Ga.

Lynn Waltar Griffin
East Haven, Conn.

Larry Douglas Grubb
Seneca, S. C.

Susan Marguerite Guilliams
Atlanta, Ga.

William Edward Hale, III
Lookout Mt., Ga

John C. Hall
Atlanta, Ga.

Patricia Anne Hall
Atlanta, Ga.

Sam Hanchey
Tampa, Fla.

Rodney Jack Hardeman
Greenville, S. C.

Paul Wayland Harkay
Anderson, S. C.

Byrd Danial Harrell
Eastman, Ga.

James Edward Hays
San Antonio, Texas

Mary Jean Harlot
Pinewood, S. C.

George Robert Hester
Morehead City, N. C.

Robert Erwin Hiars
Clinton, S. C.

James Harroll Hill, Jr.
Laurens, S. C.

Walter Hoyle Hill
Macon, Ga.

William Bruce Hill
Birmingham, Ala.

John Ball Hines
Spartanburg, S. C.

Joseph Russell Hines
Asheville, N. C.

David Edwin Hobbs
St. Mtn., Ga.

Barry Milton Holcomb
Clinton, S. C.

Cynthia Lynn Horton
Greenville, S. C.

Janet Elaine Hudson
Camden, S. C.

Marie Glenn Huff
Simpsonville, S. C.

Chudi Ogo Ifeacho
Nigaria

Hoyt Parker Jeckson
Towson, Md.

Cheryl Diana Jay
Savannah, Ga.

Julius Traylor Johnson
Augusta, Ga.

Martha Hanie Johnson
Hartwell, Ga.

Mark Lawrence Jolly
Alpharetta, Ga.

William Otto Junker
Spartanburg, S. C.

Banny Robert Justice
Hickory, N. C.

Sally Lou Kiker
Elberton, Ga.

James Thomas Kluttz
Laurens, S. C.

Matthew William Kortrey
Washington, Ga.

William James Ladd
Blair, S. C.

Patricia Lake
Whitmire, S. C.

Virginia Anne Lawton
Winter Park, Fla.

Mark W. Lee
Milwood, N. Y.

Kelly Taylor Lewis
Bartlesville, Okla.

Parker Lewis Little
White Sul. Spgs., W. Va.

Raymond Eugene Lloyd
West Columbia, S. C.

George Franklin Lynch
Clinton, S. C.

Judith Anne MacMillan
Atlanta, Ga.

Florence Vereen Martin
Pickens, S. C.

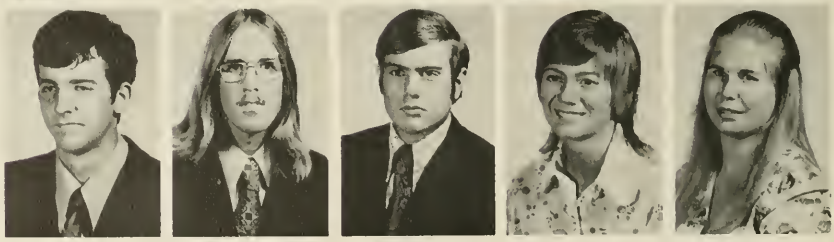

Robart Glen Mascha
Mt. Plaasant, S. C.

John Timothy McCorkle
Greenville, S. C.

Steven Alexander McDougall
Columbia, S. C.

Angelia McGregor
Ruby, S. C.

Jean Ann McGregor
Hopkins, S. C.

Dwight E. H. McInvaill
Myrtle Beach, S. C.

Lucien Ellis McKee
Clinton, S. C.

Herbert McKeithan
Laurinburg, N. C.

Rebecca Lynn McKeown
Chester, S. C.

Robert Thomas McLean
Maitland, Fla.

James Crawford Metcalf, Jr.
Columbus, Ge.

Brent Miller Morehouse
Florance, S. C.

Alice Faye Morgan
Sylvanis, Ga.

William Linwood Mullen
Spartanburg, S. C.

Elsie Judith Nelson
Columbia, S. C.

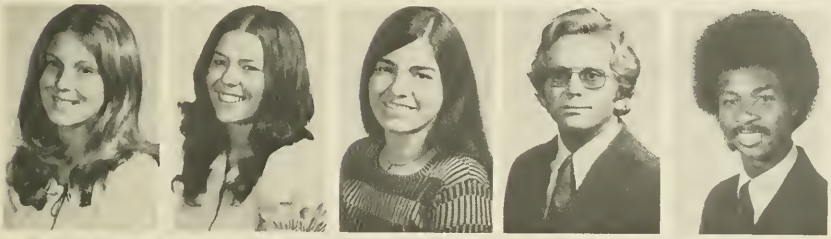

Lynda Dahl Nelson
Tuckar, Ga.

Joanna Nickles
Beaufort, S. C.

Chris Nussbaumer
Massillon, Ohio

Edward Patrick Odom
West Palm Beach, Fla.

Welton O'Naal
Forsyth, Ga.

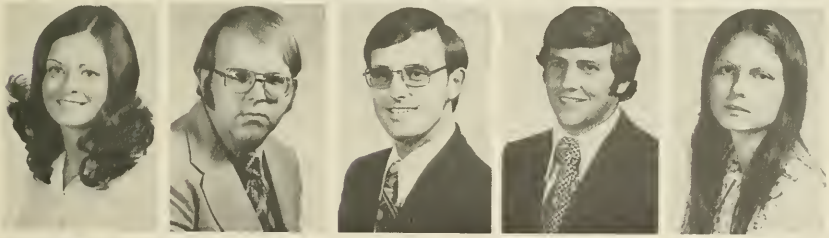

Anna O'Quinn
Columbia, S. C.

Robin Shane Owens
Clinton, S. C.

James Elwood Palmer
Union, S. C.

Staven Edward Parona
Greenville, S. C.

Jame Cecalia Phibbs
Greenville, S. C.

Mary Kay Pilcher
Marietta, Ga.

Gerry Barnard Poola
Sarasota, Fla.

Clifford Cully Poston
Thomson, Ga.

Mary Anne Quarterman
Savannah, Ga.

Wendell Robart Remsay
Brooks, RT1 Ga.

Beverly Lorraine Rector
Mt. Pleasant, S. C.

Jerrilyn Anne Reid
Chester, S. C.

Clark Olin Riddle, Jr.
Greenville, S. C.

Eric Garth Riggins
Greenville, S. C.

Jean Theodosia Rogers
Atlanta, Ga.

William Walter Russell
Charleston, W. Va.

David Michael Sexton
Red Oak, Ga.

Kathryn Cheryl Shealy
Easley, S. C.

Paul Jackson Shields
Scotland Neck, N. C.

Laura Leigh Sholar
Lenoir, N. C.

Julie Ann Sibilsky
Milledgeville, Ga.

Lou Ellen Slough
Landis, N. C.

Veda Lynne Smith
Florence, S. C.

Suzanne Croft Southard
Decatur, Ga.

Ronald E. Sparks
Rock Hill, S. C.

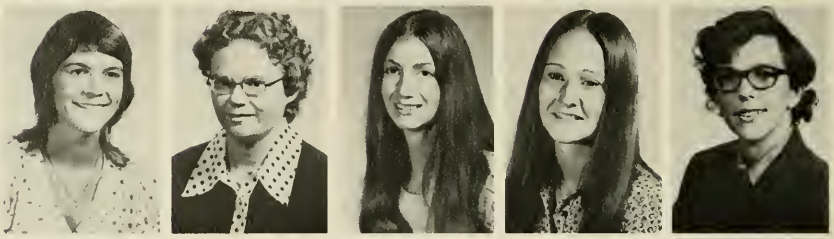

Linda Jane Spaunburgh
Aiken, S. C.

Cathy Coleman Spotts
Newberry, S. C.

Douglas White Steward
Decatur, Ga.

William Martin Steward
Valle Crucis, N. C.

Douglas Allyn Stone
Stockton, Cal.

John Holloway Stroud
Greenwood, S. C.

Brooks Ryan Stuckey
Bishopville, S. C.

Katherine Gallant Sullivan
Anderson, S. C.

Terry Michael Southerland
Linville Falls, N. C.

Barbara Shawn Sweat
Charleston, S. C.

Janie Scott Thomason
Mountville, S. C.

Martha Anderson Thompson
Savannah, Ga.

Thomas Darlington Todd
Laurens, S. C.

Joseph Ferrell Trice, III
Dawson, Ga

Nancy Virginia Turner
Atlanta, Ga

Larry William Veatch
Louisville, Ky.

Mary Lucille Wagner
Tampa, Fla.

Mary Horricks Walkup
Fountain Inn, S. C.

Carmen D. Wannamaker
Pacolet, S. C.

Becky Gardner Wentworth
Winter Park, Fla.

Anna Irene White
Fort Mill, S. C.

Cathy Ann White
Ft. Lauderdale, Fla.

Elbert Newton Whitmire
Athens, Ga.

David A. Wilks
Atlanta, Ga.

James Curtis Wilson
Laurens, Ga.

Ann Permelia Wise
Newberry, S. C.

Jane Ann Yarborough
Clinton, S. C.

Anna Deloras Yelton
Clinton, S. C.

Robert Jesse Zetwick
Walhalla, S. C.

Freshmen

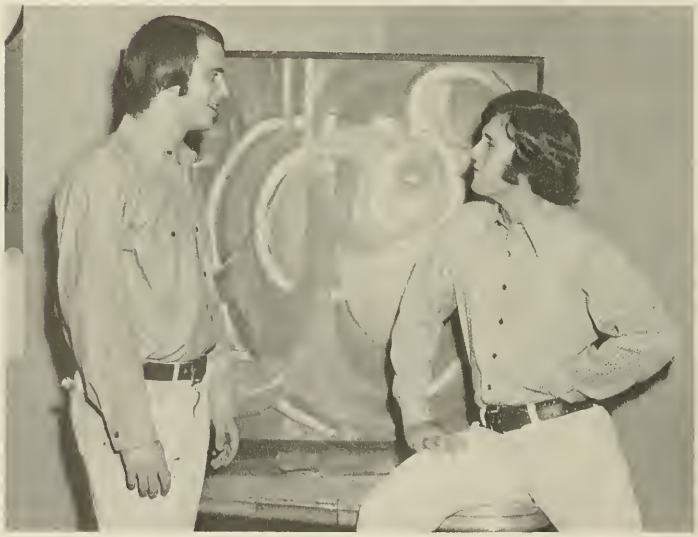

Freshman SGA Representatives Joey Glymph and Cliff McLeod

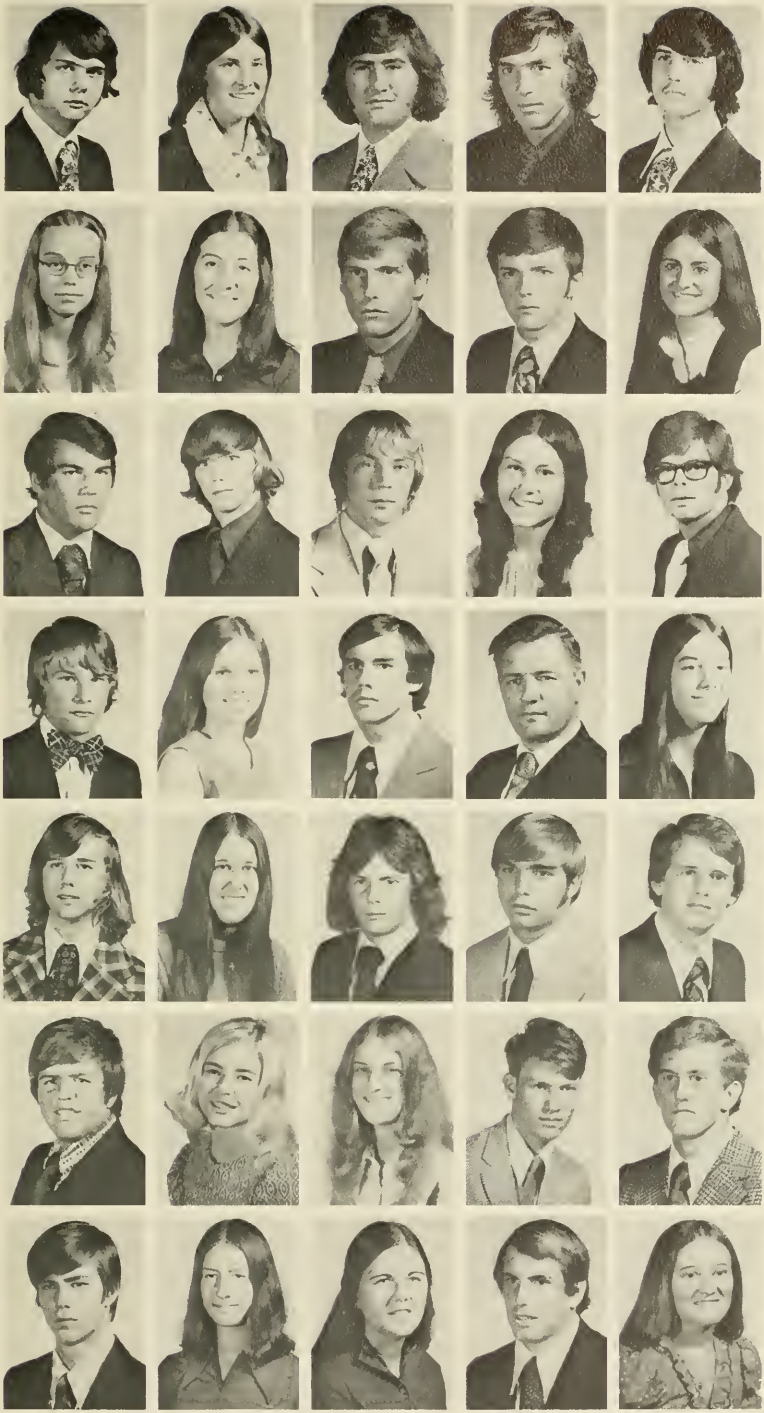

Tommy Eldred Addison
Clinton, S. C.

Peggy Lee Allen
Atlanta, Ga.

Callis Jensen Anderson
Spartanburg, S. C.

Antonio Angel
Bogota, Columbia

Eddie J. Ard
Manchewter, Ga.

Mary Ellen Arnold
Greenwood, S. C.

Mary Graham Arrington
Clemson, S. C.

William Timothy Askew
West Point, Ga.

Basil Wayne Atwood, Jr.
Charleston, S. C.

Linda Jane Aubrey
Aiken, S. C.

Samuel Herbert Baker
Sumter, S. C.

Clyde Bruce Baldwin
Atlanta, Ga.

Bert Sidney Barger
Elberton, Ga.

Ora Frances Bechtler
West Columbia, S. C.

Richard Whittemore Bell
Stone Mountain, Ga.

Gary Lamar Black
Atlanta, Ga.

Patricia Lynn Bogan
Buffalo, S. C.

James Powe Bourne
Cheraw, S. C.

Ernest Joel Bowen
Pickens, S. C.

Debra Ann Bowick
Easley, S. C.

Russell Bowling
Whitmire, S. C.

Nancy Ruth Bracey
Bennettsville, S. C.

Arthur Pope Bradham
Camden, S. C.

E. Edmund Brewer
Atlanta, Ga.

Lee Emerson Brinson
Hartwell, Ga.

Gregory Berton Briscoe
Marietta, Ga.

Miriam Louise Brockman
Greer, S. C.

Shannon L. Brooks
Augusta, Ga.

Charles Dennis Broome
Lockhart, S. C.

Jerry Lee Broome
Blackshear, Ga.

Thomas J. Brown, Jr.
Dalton, Ga.

Laurel L. Bryan
Arlington, Va.

Lisa Ann Burnette
Marietta, Ga.

Kevin Craig Byington
Greenville, S. C.

Amy Elizabeth Caldwell
Buffalo, S. C.

George Mills Camp
Hartsville, S. C.

Albert Monroe Campbell
Anderson, S. C.

David Gordon Campbell
Spartanburg, S .C.

Marshall Masters Campbell
Anderson, S. C.

Samuel Edward Campbell
Chester, S. C.

Mark Stuart Carlough
Concord, N. C.

Butch Carpenter
Hickory, N. C.

Mary Renee Carpenter
Decatur, Ga.

Joye Chapman
Cheraw, S. C.

Tony Chapman
Clinton, S. C.

Betsy Cheves
Atlanta, Ga.

Adele Cleveland
Greenville, S. C.

Susan Elizabeth Coleman
Pacolet, S. C.

Steve Wayne Collins
Columbia, S. C.

Mary B. Cook
Laurens, S. C.

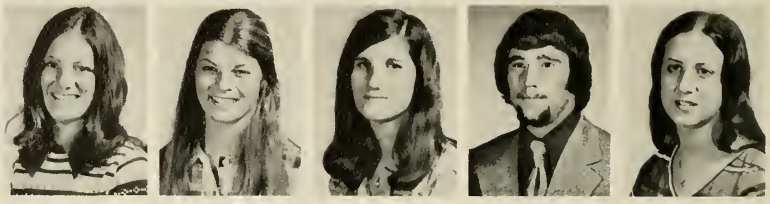

Valerie Ann Copley
Aiken, S. C.

Cheryl K. Costello
Lilburn, Ga.

Edna Lee Covington
Kingstree, S. C.

Susan Patricia Crabill
Decatur, Ga.

Laura Juli Craig
Summerville, S. C.

Kathy Gail Crayton
Sumter, S. C.

Daria Theresa Cronic
Clinton, S. C.

Ted Wynn Cummings
Atlanta, Ga

Betty Jane Davis
Norway, S. C.

Francine Davis
Greenville, S. C.

Jo-Ann Marie Davis
Blackville, S. C.

Steven Terry DeLong
Stone Mountain, Ga.

Heath Phillips Dixon
Greenville, S. C.

Jane M. Drake
Greenville, S. C.

Robert Gregory Dunbar
N. Augusta, S. C.

William David Duncan
Aiken, S. C.

Robert M. Edens
Columbia, S. C.

Al M. Edwards
Kingstree, S. C.

Miriam Dawn Eldridge
Charlotte, N. C.

Ruby Penny Elliott
Buffalo, S. C.

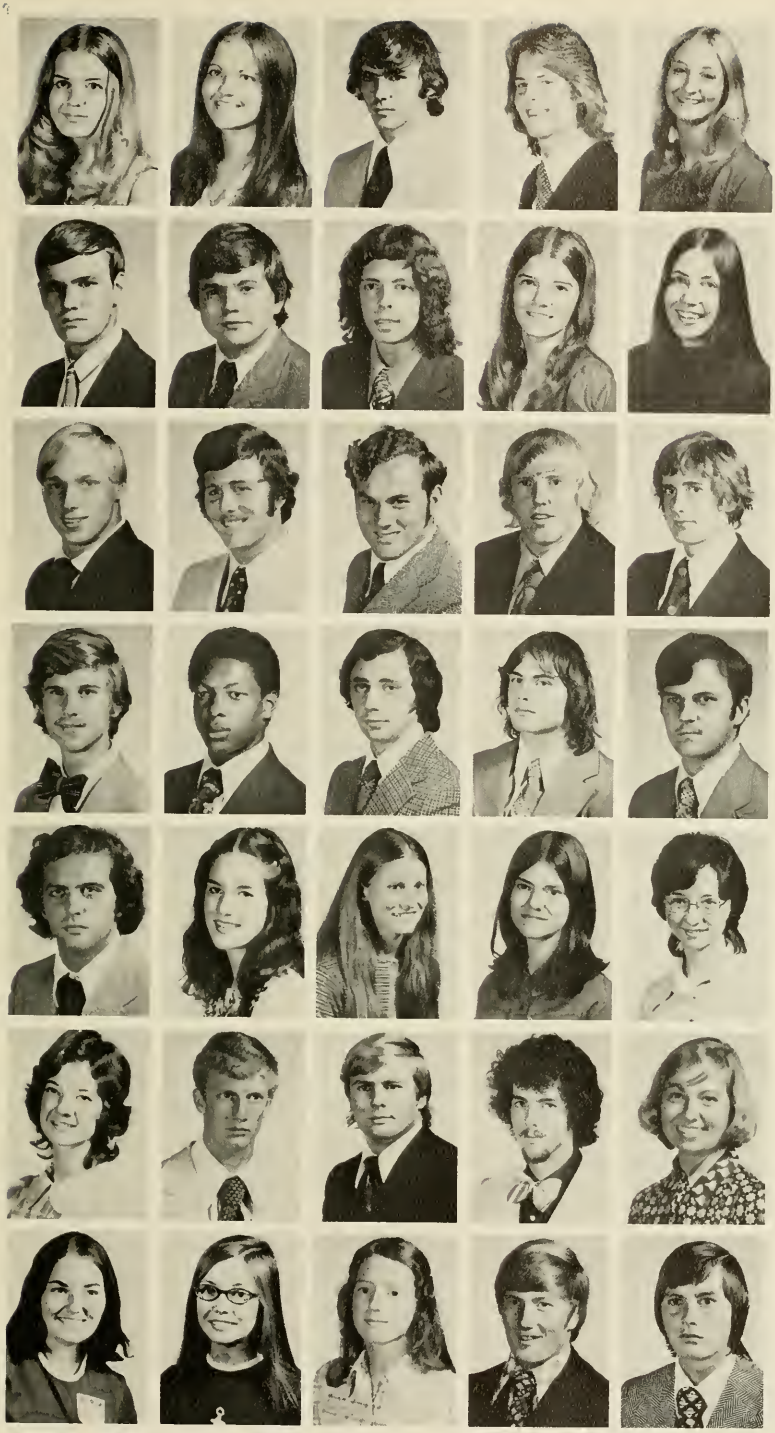

Joyce E. Ellison
Belton, S. C.

Lillian Susan Estes
Union, S. C.

Ronald Lyn Evans
Effingham, S. C.

James Melton Fields
Lawrenceville, Ga.

Rachel Elizabeth Fleming
Greenville, S. C.

David Scott Fortune
Ashtabula, Ohio

David Arthur Fowler
Greenville, S. C.

Andrew Frederick Freeland
Batesburg, S. C.

Karen Rogers French
Clinton, S. C.

Patricia Ann Gaddy
Dillon, S. C.

John Lee Glinski
N. Augusta, S. C.

Michael Joe Glymph
Greenville, S. C.

Alan Walter Goodale
Dunedin, Fla.

Dennis Nelson Griffin
Brevard, N. C.

Bruce Scott Grover
Staunton, Va.

Julian Decherd Guess
Union, S. C.

John Douglas Hackett
Greenwood, S. C.

Jack M. Hagwood
Columbia, S. C.

Mark Ian Hallman
Boston, Ga.

William Walter Hames
Union, S. C.

Martin Leslie Hammill
Athens, Ga.

Mildred Gordon Hansell
Decatur, Ga.

Susan Grace Harmon
Atlanta, Ga.

Susan Nickles Harrill
Bennettsville, S. C.

Amy Elizabeth Harris
Laurens, S. C.

Cheryl Lynne Harrison
Taylors, S. C.

Henri Going Hart
Columbia, S. C.

Christopher Scott Hartnett
Coral Gables, Fla.

Bryan L. Harvin
Manning, S. C.

Rosaline Jean Hastings
Columbia, S. C.

Carolyn Dolora Haywood
Tavares, Fla.

Gail Lea Heaton
Thomasville, Ga.

Judy Lynn Herring
Beaufort, S. C.

Vernon Glenn Hester
Cayce, S. C.

Robert James Hinson
Lakeland, Fla.

Marion Williams Hodges
Atlanta, Ga.

Marcia Ann Hooks
Barnesville, Ga.

James Lane Hooten
Savannah, Ga.

John Mark Hopkins
Atlanta, Ga.

William Andrew Horton
Spartanburg, S. C.

Martha Ann Houston
Savannah, Ga.

Jan L. Howe
N. Augusta, S. C.

Bonnie Louise Huckaby
Atlanta, Ga.

Pete B. Huff
Clinton, S. C.

Sandra Ann Hughes
Thomson, Ga.

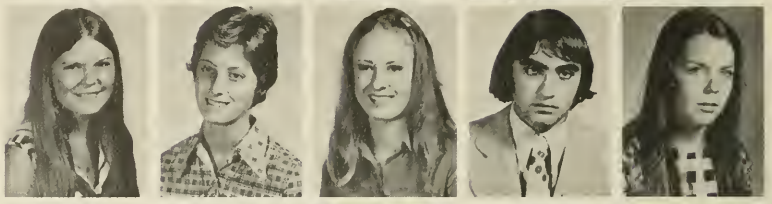

Cathy Jane Hyatt
Atlanta, Ga.

Andrew Leigh Irwin
Greenville, S. C.

Mary Nell Jenkins
Columbia, S. C.

James Edward Jennings, Jr.
Atlanta, Ga.

Horace Keith Johnson
Isle of Palms, S. C.

Carl Lester Jones
Laurinburg, N. C.

Cyril Joesph Jones
Hilton Head, S. C.

Joseph Franklin Jordon
Greenville, S. C.

Brian Joseph Jowers
Williston, S. C.

Barry Harrisson Jurs
Bonneau, S. C.

Dudley Jay Keim
Decatur, Ga.

Candy Kelly
Augusta, Ga.

Johnnie Belinda Kennedy
Laurens, S. C.

Jerry Wayne Kennett
Union, S. C.

Jimmy Kidd Kesecker
Columbia, S. C.

Cynthia Irene Kimball
Charlotte, N. C.

Cassandra Elaine Kinney
Danielsville, Ga.

Pam Marie Knapp
Decatur, Ga.

Larry E. Knight
Baxley, Ga.

Larry E. Lalonde
Apopka, Fla.

Deborah Lynn Landes
Greenville, S. C.

Malcolm Macdonald Lea
Clinton, S. C.

Judith Marie Lewis
Mt. Pleasant, S. C.

Robert Sumter Link, Jr.
Floyd, Va.

Roxann Loner
Blythewood, S. C.

Lynn Estes Longino
Dublin, Ga.

George Lane Longley
East Point, Ga.

Donna Looper
Atlanta, Ga.

Liz Anne Lounsbury
Milledgeville, Ga.

Phyllis Susan Lyda
Fountain Inn, S. C.

Earl Holloman Macavley
Lexington, S. C.

Moire E. Macdonald
Arlington, Va.

Richard Scott Mackenzie
Greensboro, N. C.

Mary Gillespie Manly
Greenville, S. C.

Douglas Lynn Marsh
Cheraw, S. C.

Lynn B. Martin
Atlanta, Ga.

James Simiril Matthews
Rock Hill, S. C.

Samuel Edward Mattison
Laurens, S. C.

Mary Allyson Mayberry
St. Simons Is., Ga.

Clarence Alexander McArthur
Rock Hill, S. C.

Hector Eugene McCaskill
Conway, S. C.

Rick L. McDuff
Ft. Myers, Fla.

Thomas Kelly McGee
Columbia, S. C.

Mara Maureen McGill
Greenville, S. C.

Lillian McIntosh
Kingstree, S. C.

Anthony Foster McKissick
Greenville, S. C.

Cliff Hill McLeod
Sumter, S. C.

Jonathan James Medley
Warner Robins, Ga.

Angus Gilbert Medlin
Bennettsville, S. C.

Joseph Joel Mercer
Cordele, Ga.

Noland Meyers
Greenville, S. C.

Bryan Hoover Mickle
Atlanta, Ga.

Rhetta Jean Moore
Cheraw, S. C.

Barbara Carol Mundy
Atlanta, Ga.

Joseph E. Nash
Columbia, S. C.

Mary Elizabeth Neel
White, Ga.

Mark Thomas Nelson
Apopka, Fla.

Jack Dean Newton
Laurens, S. C.

Roger Ezra Newton
Andrews, S. C.

Michael R. O'Brien
Salem, Mass.

Linda DeWitt Oliver
Charlotte, N. C.

Kevin Joseph Orck
Columbus, Ga.

Rob William Overmau
Spartanburg, S. C.

William Reed Owens
Atlanta, Ga.

Patricia Lou Pace
Sylvania, Ga

Grayson Holt Parker
Atlanta, Ga.

William Watson Parker
Cades, S. C.

John S. Paulson
Spartanburg, S. C.

Patti E. Pease
Atlanta, Ga.

David Thomas Penland
Simpsonville, S. C.

Richard Allison Phinney
Laurens, S. C.

M Tara Pickens
Greenville, S. C.

Lynda Lu Pillsbury
Rockville, Md.

Virginia Dale Poston
Johnsonville, S. C.

John Edward Preston
Columbia, S. C.

Merle Lorrain Pruitt
Enoree, S. C.

John Edward Puckett
DeFuniak Springs, Fla.

Erwin Leavitte Query, Jr.
Mt. Pleasant, S. C.

Kimberly Beth Reese
Dillon, S. C.

James Robert Reid
Georgetown, S. C.

John Alexander Reynolds
Greenville, S. C.

Judith C. Reynolds
Sumter, S. C.

Robert Melvin Reynolds
Clinton, S. C.

Suson Carson Reynolds
Greenville, S. C.

Elaine Cynthia Rice
Belton, S. C.

Margeurite H. Rice
Belton, S. C.

John L. Roach
Charleston, S. C.

Kanada Lee Roach
Laurens, S. C.

Walter James Roberts, III
Columbia, S. C.

Carol Ann Rollins
Greenville, S. C.

William Alvin Roof
Columbia, S. C.

Karen Anne Rowell
Andrews, S. C.

Jennifer Leigh Rudder
Greenville, S. C.

Evelyn Collette Runge
Greenville, S. C.

Joe Gordon Salmon
Summerville, S C.

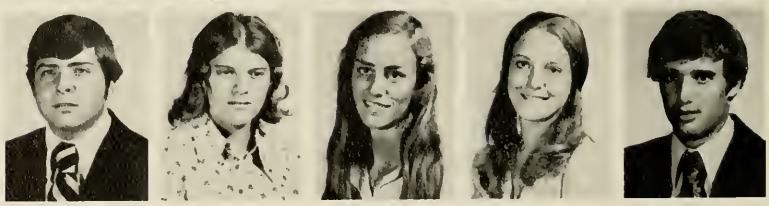

Thomas Gardner Sample
Saluda, S. C.

Marc Schaffer
Goose Creek, S. C

D. Lynn Scott
Greenwood, S. C

Vivian Margaret Scroggs
West Point, Ga

Alvin Durand Sewell
Forsyth, Ga.

Wanda Kay Shealy
Joanna, S. C.

Andrew Hunter Shetterly
Bethesda, Md.

Kimberly Anne Shurburtt
Spartanburg, S. C.

Helen Jeanette Shurbutt
Elberton, Ga.

Alan Richard Smith
Seneca, S. C.

Pamela Cheryl Smith
Olney, Md.

Robyn Beady Snelgrove
Clinton, S. C.

Joan Donna Stelling
Greenville, S. C.

John H. Stewart
Marietta, Ga.

Judy Lonita Stewart
Greenwood, S. C

Jean Truesdale Stone
Greenville, S. C.

Cynthia E. Strickland
Morrow, Ga.

William P. Tatum
Atlanta, Ga.

Joyce B. Taylor
Laurens, S. C.

John Manalcus Templeton
Gastonia, N C.

Daniel Lee Tillman
Cheraw, S. C.

William Henry Toole
Statesboro, Ga.

Mark Lee Toothman
West Palm Beach, Fla.

Johnny Madison Tramel
Pacolet, S. C.

David Edgar Tribble
Columbia, S. C.

Charles Richard Tucker
Forest Park, Ga.

Philip A. Tucky
Spartanburg, S. C.

Robert Winslow Turner
Johnsonville, S. C.

Andrew Aaron Tweito
Columbia, S. C.

LeGrand Van Keuren
Harlem, Ga

Jasper Brabham Varn
Bamberg, S. C.

Kathryn Elizabeth Vickery
Hartwell, Ga.

Anita Lynn Wallace
Atlanta, Ga.

James Charles Wallace
Atlanta, Ga.

John Ward Weiss
Montgomery, Ala.

Betty Cecile White
Union, S. C.

Thomas Whittaker
Greenville, S. C.

Mary Elizabeth Whittemore
Dalton, Ga

Christine Hale Wiesner
Greenville, S. C.

Walter Winston Wilfong
Athens, Ga.

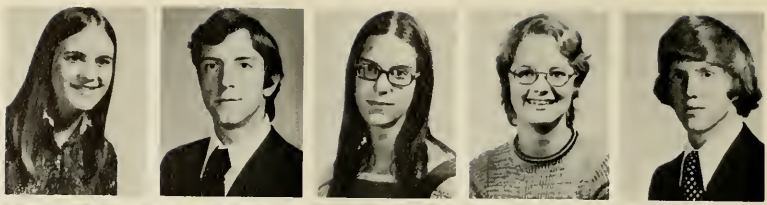

Thomas Austin Wilson
Morgantown, N. C.

Jim Key Wolfe
Cedartown, Ga.

Darrell H. Wood
North Myrtle Beach, S. C.

James Richard Woodward
Greer, S. C.

Marion Hay Wyman
Aiken, S. C.

Beth Goodwin Young
Whitmire, S. C.

Robert Carlisle Young
Atlanta, Ga.

Jerelyn Sue Zander
Charleston, S. C.

Candids of P. College

20

Behind Closed Doors . . .

Relics From The Past?

COLLEGE
ATHLETICS
COLLEGE
ATHLETICS

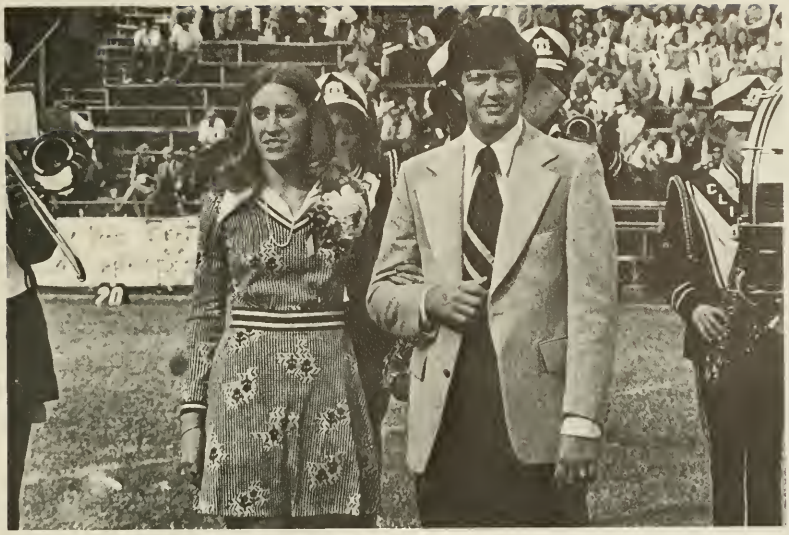

LAUREN'S SAYS FLUSH
THE BEARS

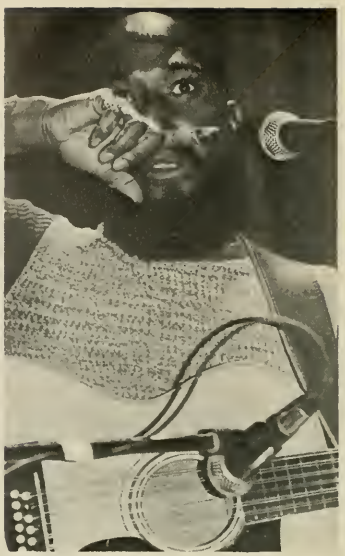

Look Mom! No Cavities.

CAROLINA POSTERS Inc.
Get us out!
OF THE NITED NATIONS

TO EXIT

TO EXIT
11
30

NAVY PILOTS
DO IT BETTER

Truckin' right on.

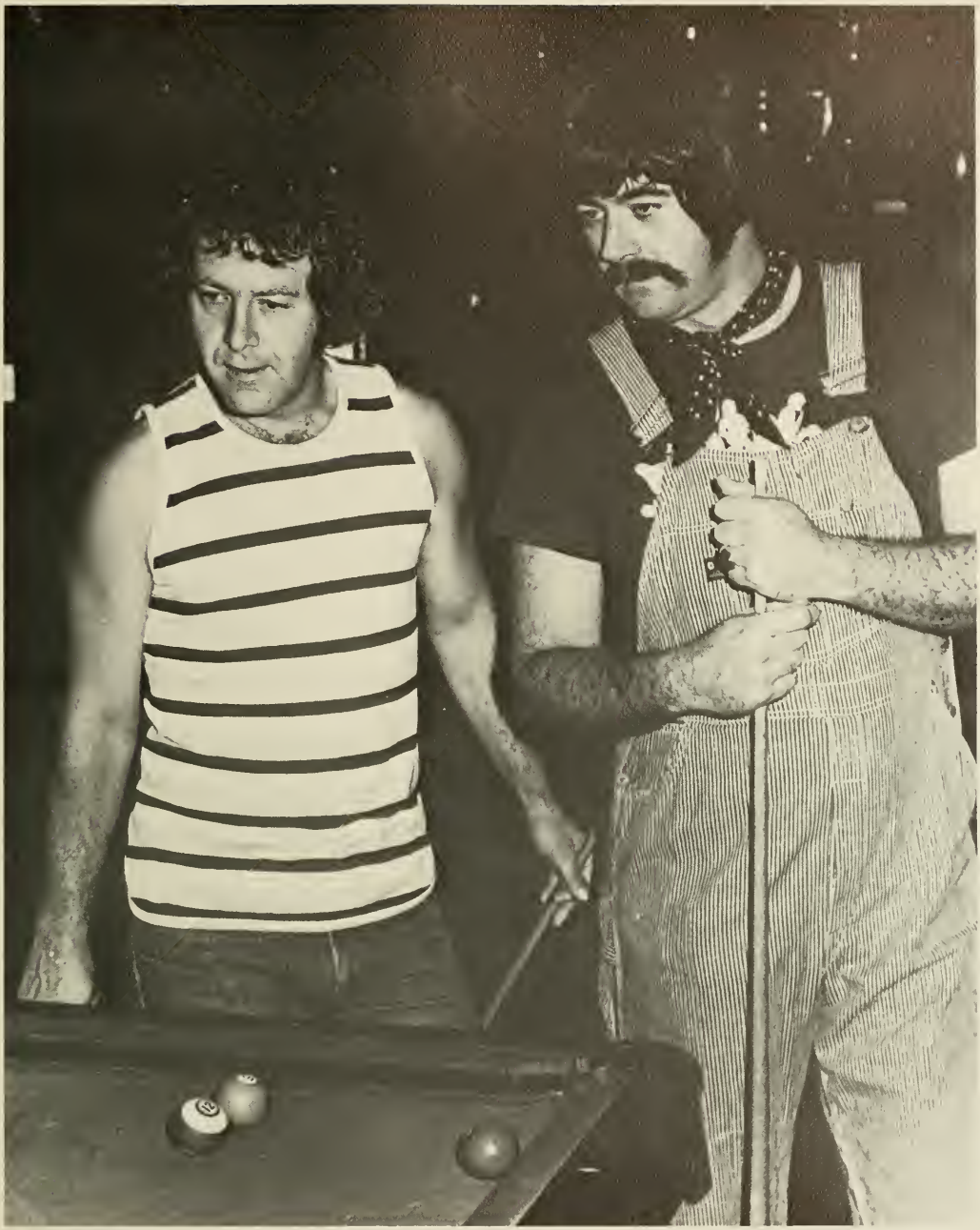

Edmonds & Curley

11

MERRY CHRISTMAS

Get it on!

10

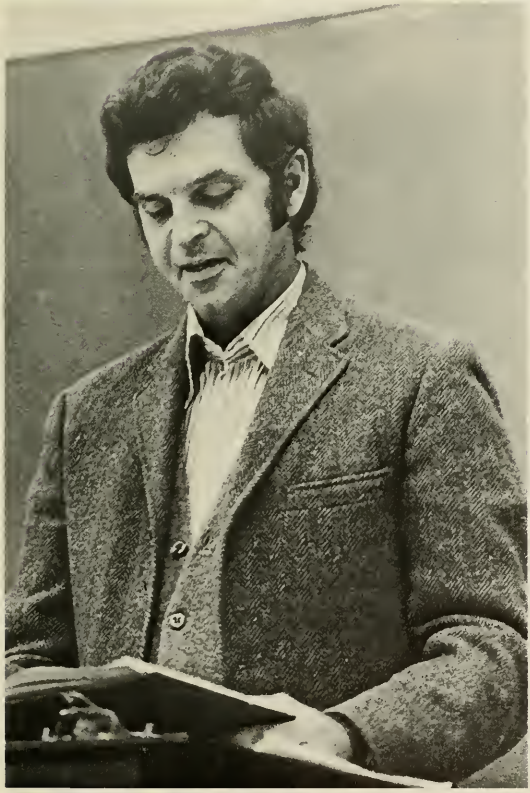

Gulf

501
Pulling For You!

ONE SPRING NIGHT . . .

PRESBYTERIAN
COLLEGE
ATHLETICS

Greeks

INTERFRATERNITY COUNCIL

I.F.C. Officers: Luther McCutchen, president; Graham Simpson, Secretary-Treasurer; Butch Hall, Vice-President.

The purpose of the Interfraternity Council is to maintain a spirit of harmony and cooperation among the fraternities, provide for just and uniform fraternity regulations, facilitate active social life on campus, and work with the faculty committee on fraternities.

This year marks the first year of P.C.'s new fraternity court, which provides all Greeks with spacious off-campus housing. Equal housing accommodations should prove to be a boost to the fraternity system here, and should increase the power and effectiveness of the I.F.C. Six national fraternities maintain chapters on campus: Alpha Sigma Phi, Kappa Alpha, Pi Kappa Alpha, Pi Kappa Phi, Sigma Nu, and Theta Chi.

I.F.C. Representatives: Sitting: Butch Hall, Ken Hadad, Graham Simpson. L-R: Luther McCutchen, Ben L. O'Callaghan, Jim Douglas, Tom Knowlton, Ash Smith, Randy Jackson. John Richie, Grady Hinman, Tom Duncan.

ALPHA SIGMA PHI

BROTHERS:
Clarence James Allen
Duncan Bristol Allen
Eddie Jackson Ard
Richard Whittemore Bell
Gary Lamar Black
William Bradley Bryant
Walker Marvin Cartee, Jr.
John Louis Crane
Chris Morris Crowe
Calvin Conrad Dawson
John Kenneth Erwin
Thomas Kaliel Farley
John Coxwell Hall
Lawrence Joshua Hall
John Belton Hammond
Marion William Hodges, III
John Mark Hopkins
Randon Howard Jackson
Richard William Limehouse, Jr.
Steven Alexander McDougall
James Laurence McFadyen
Bryan Hoover Mickle
Gary Wayne Nicosia
Gerald Bernard Poole
James Leslie Sain
William Martin Stewart
Charles Richard Tucker
James Claude Underwood
Jasper Brabham Varn, III
Alfred Dwaine Yeargin
James Edmunds Young

PLEDGES:
Clyde Bruce Baldwin
Joseph Edward Britt
Steve Wayne Collins
Ted Wynn Cummings
James Melton Fields
Bruce Scott Grover
Cyril Joseph Jones, Jr.
Dudley Jay Keim
Noland Meyers
William Linwoo Mullen
John Lawther Thomas
LeGrand Abbey Van Keuren, III
John Ward Weiss

Jimmy Allen, President; Dwaine Yeargin, Vice-President; Rick Limehouse, Secretary; Ed Young, Treasurer.

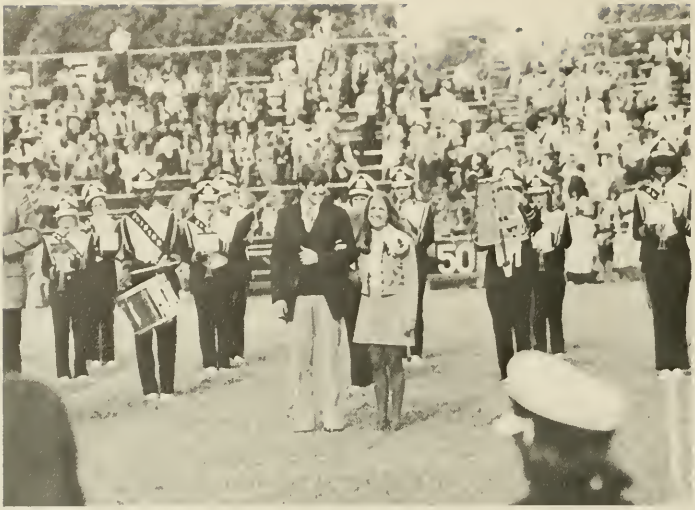

ΑΣΦ

72

KAPPA ALPHA

BROTHERS:
Clarence H. Albright
Reuben R. Asbury, III
John M. Baarcke
John T. Bayne
Augustus T. Brinson
Michael R. Dunn
Frank E. F. Hardy
Cameron T. Harvin
Gary P. Hearn
Grady W. Hinman
Jefferson C. Jones
James E. Mayes
John W. Mays
George E. McClenaghan
Luther O. McCutchen
Henry B. McGill
Herbert McKeithan, III
James C. Metcalf
George P. Mitchell, Jr.
Albert H. Roberts
Jimmy D. Rosenberg
Randall S. Suarez
Thomas D. Todd
Paul G. Trippe
John J. Varner
Paul J. Wilson

PLEDGES:
Tommy E. Addison
Lee E. Brinson
Marshall M. Campbell
Anderson C. Early
James F. Green
Byrd D. Harrell
John B. Hines
Norman F. Jones
Clarence A. McArthur
Thomas K. McGee
John E. Preston
Robert P. Snipes
Brooks R. Stuckey
Elbert N. Whitmire
Walter W. Wilfong

Paul Wilson II; John Baarcke I; Paul Trippe III, Luther McCutchen

KA

PI KAPPA ALPHA

BROTHERS:
Harold Bennett
David Bruce
Bee Carlton
Tommy Davis
Doug Foster
George Freemon
Buddy Gaddy
Stan Gruber
Ken Haddad
Mike Hafley
Bruce Hill
Dan Lanford
Richard Mackelfresh
Tim McCorkle
Ralph Norman
Kevin Patrick
Steve Perone
Paul Shields
Graham Simpson
Jeff Sparks
Don Stelling
John Stroud
Joe Thomas
Bob Wills
Hayes Worley

PLEDGES:
Carlos Angel
Dan Adams
Beaver Atwood
Nelson Barton
Jim Beam
Jerry Broome
Oral Chester
Ronny Duncan
Danny Greer
Chuck Hughston
Frank Ivey
John Kennington
Gary McKinney
Cliff Poston
Jack Rogers
Alan Smith
Joey Trice
Larry Veach
Heilig Wilkinson

Doug Foster, S. C.; David Bruce, I.M.C.; Dan Lanford, Treasurer; Bob Wills, S.M.C.

ΠΚΑ

PI KAPPA PHI

BROTHERS:
Ray Blocker
Jim Boswell
Marc Coker
David Connolly
Clay Dykes
Rhet Kelsey
Tom Knowlton
Benny Logan
Doug Lown
David Mathis
George McAbee
Bernie Nussbaumer
Welton O'Neal
Robert Owens
Clark Riddle
Bill Shuler
Mike Silver
Ash Smith
Gerald Smith
George Wilkes
Larry Woolbright
Mark Jolly
Mark Lee
John Templeton

ASSOCIATE MEMBERS:
Donnie Ballard
Joe Gatewood
Elmo Griffin
Jim Hayes
John Lake
Bob McLean
David Morris
Doug Stone
John Pool
Marc Hallman
Dave Fortune
Buddy Medlin
Hay Wyman
Forrest Secord
Denny Griffin
Tom Stanley

Ed Hahn. Secretary; Benny Logan. Warden; Marc Coker, Archon; Ray Blocker, Treasurer.

Pi Kappa Phi
K

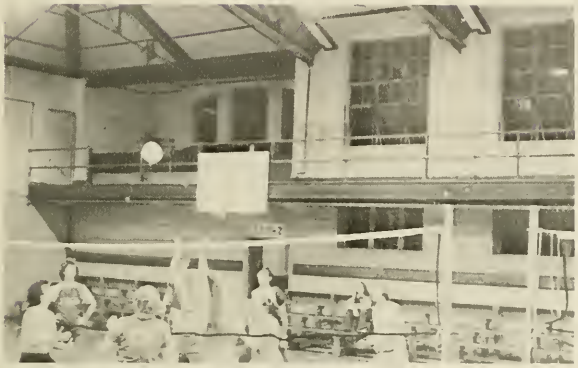

K

SIGMA NU

BROTHERS:
Pickens Anderson
Doug Barbazon
Wally Bowen
Allen Breen
James Brown
Gary Clayton
Jon Davis
Ray Dorsey
Jim Douglas
Billy Ellsberry
Mike Fulmer
Jay Golden
Morgan Grimball
Wayland Harkey
Frank Harrison
Dave Hobbs
Herb Howell
Phil Lea
Jim Murdock
Ben O'Callaghan
Ned Odom
Don Pearson
Stan Reid
Hays Reynolds
Larry Rizzo
Landon Smith
Steve Spaduzzi
Mike Stewart
Niles Toole
Billy Wade
Ted Wardlaw

PLEDGES:
Callis Anderson
Mark Carlough
Billy Griscom
Marty Hammill
Jamie Hooten
Andy Horton
Jim Jennings
Gene McCaskill
Foster McKissick
Joel Mercer
Jerry O'Neal
Rob Overman
Lex Reynolds
Thomas Sample
John Stewart
Mark Toothman
Chuck Wallace

Don Pearson, Treasurer; Morgan Grimball, Lt. Commander; Hays Reynolds, Commander; Ted Wardlaw, Recorder.

THETA CHI

BROTHERS:
Ed Anderson
Steve Anderson
Bill Baker
Joe Boone
Bill Bowick
Tim Cunningham
Bobby Deal
Hartwell Dew
Bruce Dickey
Tom Duncan
O'Neal Farish
Bill Hale
Wardlaw Hamrick
Dave Henderson
Skip Hopkins
Richard Hudgins
Hoyt Jackson
Robert Masche
John Orck
Randy Randall
John Richie
Mike Stuart
Robert Yawn

PLEDGES:
Sid Barger
Greg Briscoe
Reid Caldwell
George Camp
Bob Edens
Al Edwards
Donnie Fleming
Jimmy Gambrell
Joey Glymph
Deck Guess
Walter Hames
Traylor Johnson
Bobby Justice
Doug Marsh
Cliff McLeod
Mark Nelson
Kevin Orck
Winn Query
Walter Roberts
Mark Thomas

Hartwell Dew, Treasurer; John Richie, Marshall; John Orck, President; Joe Boone, Secretary; Tim Cunningham, Vice-President.

New Men
of
ΘX
ΘX
ΘX

ΘX

ΘX
ΘX

ΘX

Features

Roberta Dodds—SGA

Sanna Kay DeMilly—Womens Council

Cathy Curtis—Blue Key

Kay Cook—AΣΦ

Kim Shurbutt—KA

HOMECOMING '73

Cindy Gosnell—ΠKA

Adele Cleveland—ROTC

Jane McCall—ΘX

Aileen Avery—ΣN

Karen Babb—ΠKΦ

I know my Jane will be Queen. You so sure of that? Hump . . . Why . . . of course he's sure, San!

I just don't want to give up my crown, Doc.

QUEEN JANE McCALL

Aww . . . I wanted the crown.

54

WITH TH
BEARS
FACE OF BEEF
HIGH

KEEP YOUR PAWS OFF THE

ΣN SAYS:
BLAST THE BEARS
"COOL BLUE" HOSE

DEPARTMENTAL PRESENTATIONS

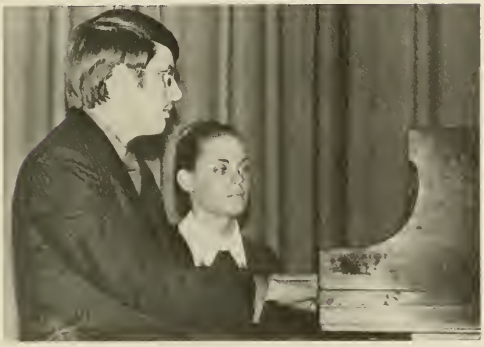

Pound it out, Chuck!

Senior Art Exhibits:
Anne Newton
Sanna Kay DeMilly
Bruce Dickey
Jean Manly
Cynthia Henelt
Dwaine Yeargin

BLITHE SPIRIT
THE BIRTHDAY PARTY
RING AROUND THE MOON

directed by Dale O. Raines

STUDENT DIRECTOR PLAYS:

THE GRADIGES FRAULEIN—Tennessee Williams
directed by Fran Jones

A PHOENIX TOO FREQUENT—Christopher Fry
directed by Becky Bolding

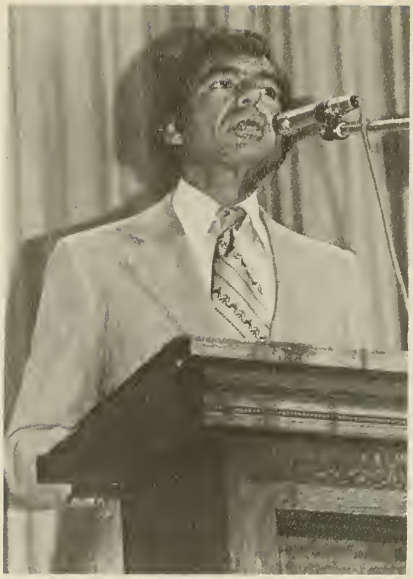

ASSEMBLIES

Dr. Huie . . . Dr. Lugo . . . *Tortuffe* . . . Folk singers . . . Mr. Macdougal . . . Douglass Kiker . . . pianist . . . *The Cage* . . . a bit of everything

Organizations

S. G. A.

Student Government is a vital tradition at Presbyterian College for it was formulated and organized by the students for the purpose of serving the student body and the college community. All students should recognize their responsibility to their fellow students and to the college and should insure that the Student Government Association continues as a viable organization by actively participating in Student Government affairs.

Student Assembly: Curt Tribble, Tim Cunningham, Jean McGregor, Hartwell Dew, Tina Craig, Jimmy Allen, Aileen Avery, Anne Harrison, John Crane, Lyn Jefferies, Larry Woolbright, Walter Grayson, Barbara Simpson, John Richie, Wally Bowen, Luther McCutchen, Sammy Howell, Ross Edminster, Milly Whatley, Eddie Lee, Joey Glymph, Marc Coker, Robert Owens, Stan Reid, Wayland Harkey, Billy Wade, Ted Wardlaw, Peggy Ice, Laurel Bryan, Alvin Roof, Walter Davis, Sally Garrison, Raymond Lloyd, Bernie Nussbaumer, Beth Worrell, Ginny Nichols, John Baarcke, Buddy Albright.

Officers: John Richie, Vice President; Sally Garrison, Secretary; Curt Tribble, Treasurer.

President: Ginny Nichols

WOMEN'S COUNCIL

President: Beth Worrell; Officers: Jane McCall, Beth Worrell, Barbara Simpson, Karen McKee, Brenda Goodson, Lena Hinton.

Dorm Councils

Clinton Hall — *Marion Burrell, Cherry Dillard, Laurie Blythe, Patti Hall, Mary Arrington, Lena Hinton—dorm president.*

Laurens Dorm — *Ivey Jackson, Brenda Goodson—dorm president, Elaine Beasley.*

Bailey Hall — *Karen McKee—dorm president, Jean Anderson, Jan Howe, Martha Johnson, Lyn Jefferies, Barbara Walsh, Nancy Hopkins.*

JUDICIAL COUNCIL

The Judicial Council has the responsibility and authority to conduct hearings on student misconduct as well as violations of the honor code involving stealing, lying, cheating, and plagiarism and to impose appropriate punishments to include permanent expulsion.

Don Pearson; Bev Poole; Wally Bowen, President; Karen McKee; Molly Miers; Billy Wade; Bob Brearley. NOT PICTURED: Anne Harrison, Hartwell Dew, Cherry Dillard, Jamie Metcalf.

INTRAMURALS

Men's Co-ordinators:
Mark Thomas
Claude Underwood

Women's Co-ordinators:
Rainey Rector
Theodosia Rogers

IM Representatives:
L-R
Rainey Rector
Theodosia Rogers
O. C. O'Callaghan
Claude Underwood
Robert Masche
Mark Thomas
George Freeman
Doug Lown
Van McClenaghan

STUDENT VOLUNTEER SERVICES

The Volunteer Service Program ministers to the larger community of Laurens County as an outreach of the College Community as Church Students are involved in both community development and specific outreach programs. Wherever there is need, P. C. students provide time and skills to enable a more satisfying life for children, adults, and the aged. More than four hundred volunteers will have served their fellowman in the past year enacting the words of our Lord, "Truly, I say to you, as you did it to one of the least of these my brethren, you did it to me."

Sidney Ayer

VOLUNTEER SERVICE COUNCIL

Ina Harrell
Billy Wade
Bill Walters
George Lynch
Ginny Nichols
Sandy Shockley
Lynn Longino
Ginger Ellis

CO-ORDINATORS 1973-1974

COP
Bill Walters—1st P. Laurens (winter)
George Lynch—1st P. Laurens (fall)
Shane Owens—1st Meth. Laurens (fall))
Pat Tukey—1st Meth. Laurens (winter)
Jerry Kennett—1st Meth. Laurens (fall)
Saint John's Luth. (Spring)
Tina Craig—Broad Street Meth. Clinton (year)
Zeta Touchton—Lydia P. Clinton (year)
Monty Nelson—AME Friendship Clinton (winter)
Nancy Turner—AME Friendship Clinton (winter)
MINI PARKS
Jimmy Allen—Mini Park Council (year)
YOUTH ACTIVITIES
Bernie Nussbaumer—TGIF (year)
Bill Walters—AGAPE (year)
SENIOR CITIZENS
Bill Wade—Laurens County Home for Aged (year)
Ginny Nichols—Cornelia Blakely Rest Home (year)
WHITTEN VILLAGE
Harry Kletcher—(year)
SUNDAY SCHOOL
Lidia Bly—Whitten Village (year)
Ann Yelton—Thornwell (year))
TUTORING (SPIT)
Ginger Ellis—Florida Street Elementary School (year)
Gert Hinnen—Bell Street Middle School (fall)
Lynn Longino—Bell Street Middle School (winter)
Dave Sanders—Thornwell (fall)
GIRL SCOUTS
Sandy Shockley—Broad Street Methodist (year)
Kaye Moore—AME Friendship (winter)
BIG BROTHER-SISTER THORNWELL
Ina Harrell—(year)
FAMILY COURT COTTAGE
Karen Babb—(fall)
THORNWELL KINDERGARTEN COTTAGE
Peggy Ice—(year)
SPECIAL OLYMPIC GAMES COMMITTEE
Dr. Robert Hill
Barbara Simpson
Ton Duncan
Kattie Pettis
SPECIAL EDUCATION (CEC)
Barbara Simpson—(year)

P. C. CHOIR

Ellen Arnold
Cecelia Ropp
Joy Chapman
Cindy Kimball
Lorain Pruitt
Martha Thompson
Lisa Burdette
Anne Harrison
Jan Hudson
Sharon Williams
Donna Looper
Fran Davis
Mary Walkup
Elizabeth Whitmore
Jane Drake
Karen Babb
Judy Renolds
Elaine Beasley
Ann Woods
George Lynch
John Wiess
Roger Newton
Eddie Ard
Randy Jackson
Ted Wardlaw
Greg Briscoe
Cliff McLeod
Heilig Wilkinson
John Templeton
Bill Nichols
Mark Coker
Clay Dykes
Joey Glymph
Larry Broome

FELLOWSHIP OF CHRISTIAN ATHLETES

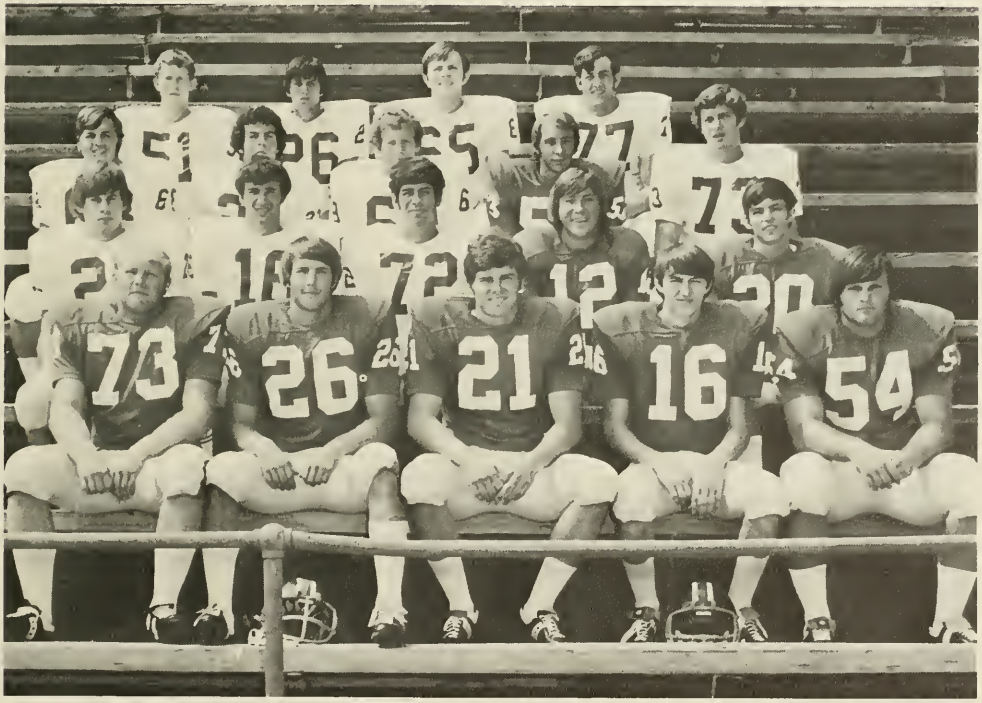

Left to right: (first row) Ed Fendley, Steve Snipes, Dan Adams, David Sexton, John Orck; (second row) Andy Tweito, Jody Salmon, Tommy McGee, Dave Hobbs, James Brown; (third row)Keith Johnson, Ted Cummings, Bert Campbell, Bobby Ramsey, Tommy Lee; (fourth row) Les Jones, Larry Knight, Tim Askew, and Richard Tucker.

Freshman Resident Counselors

Upperclassmen Proctors

PROCTORS

Sammy Howell, Head Proctor; Mike Fortune; William Donaldson; Eddie Lee; John McLean; Hartwell Dew; Jim Murdock; Don Pearson; Sam Johnson; Phil Pitts.

SIGMA KAPPA ALPHA

Catherine Garlington Curtis
William Clarence Donaldson
Sarah Cannon Garrison
Michael Ragan Grant
Ina Jean Harrell

Anne Katherine Harrison
Cynthia Dixie Henelt
Nina Lee Hestir
Gerhard Jan Hinnen
Samuel Lide Howell

William Samuel Johnson
Frances Newton Jones
Don Ray Pearson
Dette Melanie Peters
Katherine Walker Pettis

Hubert Stanley Reid
Barbara Elaine Simpson
Laura Frances Smith
Curtis Green Tribble
Barbara Lynn Walsh

Michael Roland Watkins
Mildred Allen Whatley
James Wesley Williams
Sharon Lyn Williams
William Earl Wilson
NOT PICTURED:
Jane Clardy Hughes

BLUE STOCKING

Fall Semester Editors:
Bob Brearley
Belton Hammond
Winter:
Eddie Lee
Staff:
George Wilkes
Dwaine Yeargin
Sally Johnson
Anna White
Scott Trotter
Glenn Ellerin
Becky Wentworth
Brillo Lawton
Carolyn Haywood
Peggy Corry

ALPHA PSI OMEGA

Ann Fogarty, Pam Shook, Karen McKee, Walter Davis, Susan Ulrich, Becky Bolding, Fran Jones, Joe McGraw, Larry Woolbright, Dale Rains, Gerald Smith.

Mike Watkins
Chris Nussbaumer
Cindy Prince
Cathy McKnight
Mary Charles Stephenson
Robert Yawn
David Connolly
Aileen Avery
Joe McGraw
Cheryl Jay
Bernie Nussbaumer
Ann Fogarty

STUDENT ENTERTAINMENT COMMITTEE

Barbara Simpson, Pres.
Kattie Pettis, V.P.
Sally Bedinger
Cathy Curtis
Linda Shoaf
Marian Burrell
Catherine Turner
Ann Fogarty
Debbie Rogers
Susan McIntosh
Tom Duncan
Bonnie Breen
Ann Harris
Angie McGregor
Dena Burdette
Debbie Bowick

COUNCIL FOR EXCEPTIONAL CHILDREN

PSI CHI

National Honor Society in Psychology

Beth Worrell, *Pres.*
Suzie Pilgrim, *Vice Pres.*
Kathy Sanders, *Sec.-Treas.*
Dr. Bob Hagerman, *Advisor*
Ross Edminster
Harry Kletcher
Carolyn Cummins
Sharon Williams
Susy Hall
Gary Hearn
Diane Kelly
Dr. Ann Stidham
Dr. Claude Coolor

NOT PICTURED:
Carolyn Hollingsworth
Georgette Wright
Roberta Dodds
Anne Littlejohn
Kaye Moore
Ina Harrell
Claude Underwood
David Connolly
Steven McDougall
Jim Beam

Roberta Dodds
Marian Burrell
Kelly Lewis
Aileen Avery
Sally Kiker
Jean Gillespie
Zeta Touchton
Mimi Ewing
Barbara Walsh
Dena Burdette
Jean McGregor
Mary Kay Pilcher
Bonnie Breen
Amada Baugham

Niles Toole
Jim McFadyen
Jim Murdock
Jimmy Sain
Wally Bowen
Morgan Grimball
Ted Wardlaw
Joe Britt

FRESHMAN ORIENTATION BOARD

Officers: Larry Woolbright, *President;* Walter Grayson, *Vice Pres.;* Tim Cunningham, *Sec.-Treas.*

BLUE KEY

Bob Wills
Pickens Anderson
Ken Haddad
Doug Foster
Larry Woolbright
Bob Brearley
Frank Harrison
Walter Grayson
Tim Cunningham
Belton Hammond
John Thomas
Luther McCutchen
Wally Bowen
Sammy Howell
Mark Coker
Stan Reid

Peggy Ice, *Pres.*
Barbara Walsh, *V.P.*
Nancy Hopkins, *Secretary*
Molly Miers, *Treas*
Karen McKee
Laurie Blythe
Cherry Dillard
Lena Hinton
Beth Worrell
Sally Johnson
Milly Whatley
Cathy Curtis
Sally Garrison
Ginny Nichols
Roberta Dodds
Anne Harrison
Marian Burrell
Jane McCall
Barbara Simpson

CARDINAL KEY

HUMAN RELATIONS COUNCIL

The Human Relations Council is a student organization which endeavors to present to the student body a broader and deeper insight into the problems faced by our society. The Council sponsors extra-classroom presentations on a wide variety of subjects which are of concern to our students.

This year, programs touched on issues such as the Arab-Israeli conflict, the political career of Richard Nixon and Salvador Allende, and the plight of the Migrant Farm Workers. Anne Harrison served as program co-ordinator.

SKI CLUB

(Front to back): Theodosia Rogers, Gary Nicosia, Bill Walker, George Freeman, Belton Hammond, Bill Hale, Sammy Howell, Raymond Lloyd, Dave Fortune, Bill Stewart, Jan McCall, David Connolly, Jimmy Sain.

Tim Cunningham, *Editor*

PAC SAC
Presbyterian College of South Carolina

Sanna Kay DeMilly, *Assistant Editor*

Hartwell Dew, *Business Manager*

Jane McCall, *Classes*

Scott Trotter, *Photographer*

June Moody, *Sports Editor*

STAFF:
Dan Yarborough
Jane Davis: *Classes*
Lynn Scott: *Faculty*
Helen Vincent: *Who's Who*
Kathy Sanders: *Typist*
Audrey Taffer: *Typist*
Theodosia Rogers, *Typist*
Brillo Lawton: *Typist*
Sanna Kay DeMilly:
Organizations & Features
Ted Wardlaw: *Greeks*

R. O. T. C.

Reserve Officer Training Corps provides juniors and seniors an opportunity to be commissioned second lieutenants in the United States Army upon Graduation. This obligation is fulfilled through drill, classroom participation and instruction plus a six weeks summer camp at Fort Bragg, North Carolina. Upon successful completion of the basic freshman and sophomore program cadets may choose to continue in the advanced program. A limited female enrollment program will begin in the fall of 1974.

Battalion Sponsors: Jane McCall, Deloris Sanders, Cathy Curtis

Battalion Sponsors: Adele Cleveland, Kim Shurburtt, Penny Gibbs, Tricia Lake, Cindy Gosnell

Ground School Class

Rhett Kelsey about to receive Flight Training

MILITARY BALL

Bob Wills prepares for flight

Faculty

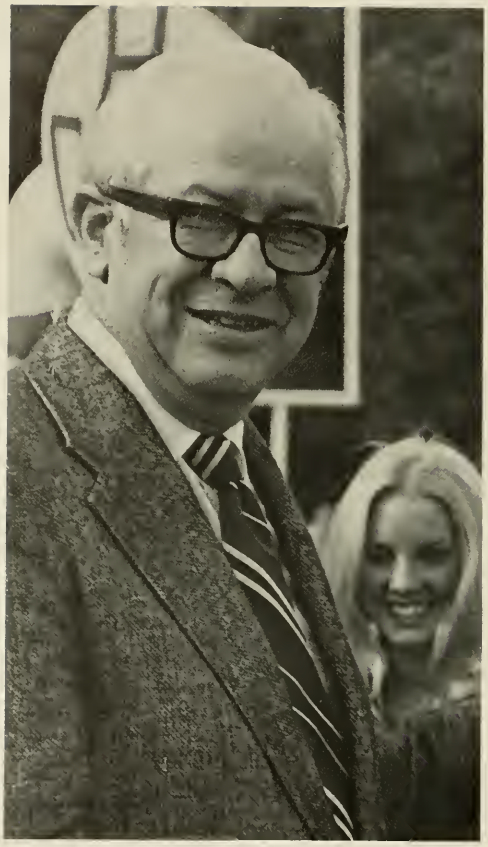

Dr. Marc C. Weersing
President

Marion Fogartie Hill
Dean of Women

William Fred Chapman
Academic Dean

Benjamin Franklin Ivey
Dean of Students

ADMINISTRATIVE STAFF

Ben Hay Hammet
Director of Alumni and
Public Relations

Robert Orr McCaslin
Director of Development

Gary Edward Campbell
Business Manager and Treasurer

Joseph Oscar Nixon
Director of Admissions

John Foy Perry
Admissions Counselor

James Thornwell Neely III
Admissions Counselor

Oren Eugene Sullivan
Director of Student Activities

Sidney Taylor Ayer
Director of Volunteer Services

John Paul Daniluk
Director of Student Aid
and Placement

Roslyn Cason Martin
Registrar

Grace Beach
Clinton Hall Resident Counselor

Gladys Harvey
Bailey Hall Resident Counselor

Administrative Secretaries — Mrs. Sandra Alexander, Mrs. Deloria Burris, Mrs. Mary Lehman, Mrs. Gertrude Johnson, Mrs. Flo Dowdle, Mrs. Williene Hughes, Mrs. Irene Tankersley, Mrs. Maudelle Finley, Miss Janice Noffz, Mrs. Beth Stanton, Mrs. Addie Wilkes

Library Staff—Mrs. Kathy Tiller, Miss Marian Burts, Mrs. Cindy Mize, Mrs. Gloria Wysor, Mrs. Marion Prater

Lennert Pearson
Head Librarian

Jane Pressau
Instructor in Library Science

Mildred B. Bowers
Dining Hall Director

Mrs. James H. Watts, Mrs. Estelle Burch, Mr. James H. Watts, Mrs. Margaret Bodie, Mrs. Patricia Edge, Mr. James Lybrand

Eva S. Mills, Dining Hall Assistant, John J. Mabry, Dining Hall Assistant

Dining Hall Staff

Mrs. Mary Epting, Infirmary Matron
Mark Toothman, Student Assistant

Maintenance Staff

Infirmary Staff

Mrs. Babb, Secretary, Mr. Beaty, Head of Maintenance

Steve Beaty

DEPARTMENT OF ENGLISH

Alton T. Loftis

S. Allen King

James L. Skinner

James E. Shakespeare

Rachel W. Stewart

Neal B. Prater

Lucy M. Griffith

Charles T. Gaines

Stephen Shaeffer

Elizabeth P. Black

DEPARTMENT OF FINE ARTS

Alta W. Alberga

James I. Brinson

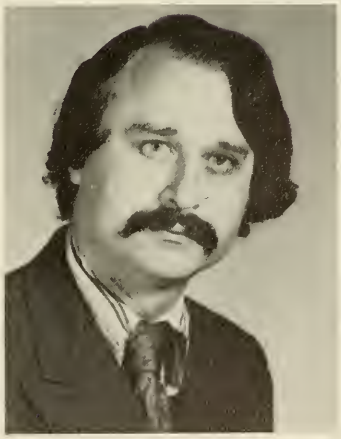

Dale O. Rains

DEPARTMENT OF SOCIOLOGY

David R. Moorefield

Not Pictured, Tanya Johnson

Ted L. Hunter

DEPARTMENT OF MODERN FOREIGN LANGUAGES

Richard O. Adams

John S. Glover

Yvonne Tapson King

Aurel M. Erwin

DEPARTMENT OF PHYSICAL EDUCATION

Calhoun F. Gault

Lawrence E. Burch

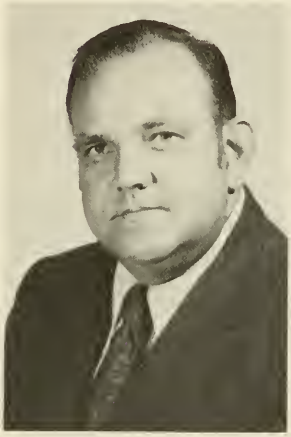

William F. Tiller

Jane J. Hammet

Robert B. Strock

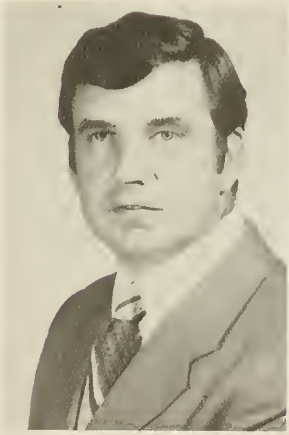

Herman E. Jackson

Ronald D. Burnside

Earl B. Halsall

DEPARTMENT OF HISTORY AND POLITICAL SCIENCE

Robert G. Anderson

Charles H. Coker

David C. Needham

DEPARTMENT OF MATHEMATICS - PHYSICS

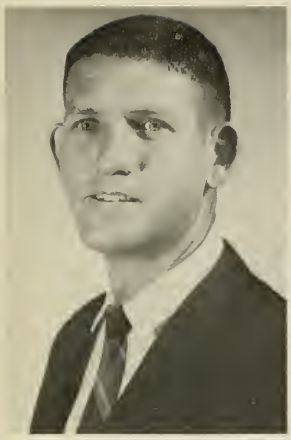

Eugene W. Womble

S. Taylor Martin

Paul E. Campbell

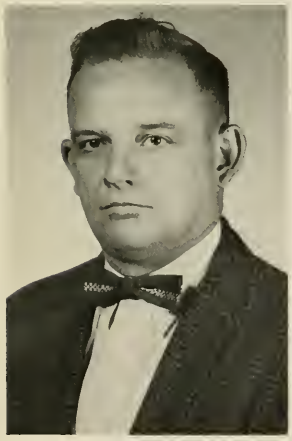

William S. Cannon

William K. Jackson

DEPARTMENT OF CHEMISTRY

K. Nolan Carter

Clyde E. Opliger

Randolph B. Huff

DEPARTMENT OF BIOLOGY

Jane P. Holt

Anthony E. Hilger

Paul R. Ramsey

Fredrick C. James

James D. Stidham

Judith A. Burns

Duane G. Cameron

Woodrow O. Wilson

James A. Black

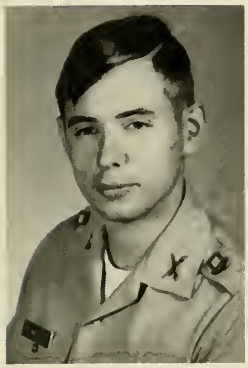

Jon R. Crunkleton

DEPARTMENT OF MILITARY SCIENCE

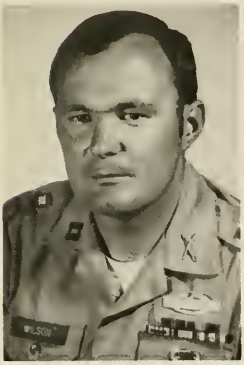

Haldon D. Wilson

Henry M. Bailey, Jr.

Johnnie C. Robinson

Dorothy P. Brandt

DEPARTMENT OF EDUCATION AND SPECIAL EDUCATION

Kenneth E. Creel

Robert A. Hill

Claude H. Cooler

Robert A. Hagerman

DEPARTMENT OF PSYCHOLOGY

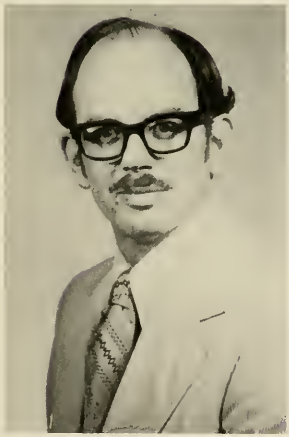

Jack R. Pressau

Ann B. Stidham

Thomas A. Stallworth

Lewis S. Hay

Joseph M. Gettys

George W. Ramsey

DEPARTMENT OF RELIGION AND PHILOSOPHY

DEPARTMENT OF BUSINESS ADMINISTRATION AND ECONOMICS

Gail L. Miller

Carl J. Arnold

Fulton V. Clinkscales

James D. Sheriff

Advertisements

Congratulations and Best Wishes

from

M. S. BAILEY & SON, BANKERS

SERVING THE CLINTON AREA

SINCE 1886

D. E. TRIBBLE COMPANY

Serving Clinton with quality building materials since 1894

Phone 833-2134 Clinton, S. C.

ROBERTS DRIVE-IN

•

A Nice Place To Go for Good Things to Eat

•

833-3583

Compare with any other

For your complete dairy needs

a dairy product from PET INCORPORATED

EARL'S E-Z MART

OPEN 7-11

7 Days a Week

●

833-1875

Clinton Office Supply

113 N. Broad St.
P. O. Box 238 Clinton, S. C. 29325

SALES, SERVICE & REPAIR

Adding Machines, Typewriters &
All Electronic Calculators
School & Church Supplies

ALL ITEMS IN STOCK

Furniture Available on Request

PYA

PEARCE • YOUNG • ANGEL COMPANY

A CONSOLIDATED FOODS COMPANY • RESPONSIVE TO CONSUMER NEEDS

WHITEFORD'S DRIVE-IN

801 S. Broad Street

Clinton, S. C.

FINE FOOD

Bring Your Family

Compliments of:

The Rexall Store

Rx

MEDICAL Pharmacy INC.

PRESCRIPTION SPECIALISTS!

833-1640

Come On Down To Buddy's

Air Conditioned Cold Beer Color TV

HoOOO

SANDER'S Spur

Phone 833-3566

&

BUDDY BURGER

Phone 833-4400

Young's Gulf Station

Tires

Road Service

Tubes

Accessories

CARROLL & CHARLES

Phone 833-1487 212 N. Broad St.

GALA MOTOR INN

45 Grade "A" Rooms — Color TV

In-Room Phones — Electric Heat

Air Conditioning — Pool

407 N. Broad Street Clinton, S. C. 29325

PHONE 833-1630

CONGRATULATIONS TO

Class of '74

Sears

Tom W. Campbell — *Manager*

SOUTHERN FOODS, INC.

Box 5067

Greenville, S. C.

CONGRATULATIONS SENIORS

SHEALY'S FLORIST

"Flowers Especially For You"

Jacobs Highway

Clinton, South Carolina

— We Wire Flowers —

Compliments of

GILLIAM PROVISION COMPANY

Center Service Station

TEXACO PRODUCTS

BUDDY & CHRIS

Compliments of

JOHNSON BROTHERS MARKET

CLINTON, S. C.

833-2422

BALDWIN MOTOR CO.

Ford and Mercury Parts and Service

FORD Mercury

North Broad Street Telephone 833-1050

CLINTON, SOUTH CAROLINA

SUNSHINE CLEANERS

Laundry and Dry Cleaning

SANITONE

CERTIFIED MASTER

DRY CLEANERS

Phone 833-1492

Clinton, South Carolina

CHRONICLE PUBLISHING COMPANY, INC.

Publishers -:- Printers -:- Stationers

Phone 833-0541 — 833-0542

513 North Broad St.

Clinton, South Carolina

PEPSI-COLA

You've got a lot to live!

H. D. PAYNE AND COMPANY

PHONE 833-0783

Distributors of

TEXACO PETROLEUM PRODUCTS

FIRESTONE TIRES & TUBES

Dealers in

GENERAL ELECTRIC HOME APPLIANCES

Sales - Service

Compliments of

First National Bank

of South Carolina

Clinton, S.C.

YARBOROUGH STUDIO & CAMERA SHOP

107 E. Pitts Street

CLINTON, SOUTH CAROLINA

Pac Sac Photographer

Kentucky Fried Chicken

OPEN 7 DAYS A WEEK
11 A. M. to 9 P. M.

833-0524

•

Pizza inn

OPEN 7 DAYS A WEEK

11 a.m. to 11 p.m.

Sun. — 4 p.m. to 11 p.m.

833-4373

+

McGEE'S
DRUG STORE

CLINTON, S. C.

+

BANTAM CHEF

West Main Street

Clinton, S. C.

PHONE 833-4380

Sun.-Thurs. 9 a.m. - 11 p.m.
Fri. & Sat. Open Til 12:45

Hot Dogs, Hamburgers, Milk Shakes, Banana Splits, Nut Sundaes, "Soft" Ice Cream

Best Wishes From

HANCOCK POULTRY CORP.

Ridge Spring Highway

SALUDA, S. C.

Compliments of

MUSGROVE INN

FOOD & LODGING

Clinton, S. C.

Phone (803) 833-1621

YOUNG'S PHARMACY

New Location on Jacobs Highway

PRESCRIPTIONS — GIFTS

GREETING CARDS — CANDIES

"The Old Reliable"
est 1883

Citizens Federal Savings
AND LOAN ASSOCIATION

YOUR SAVINGS AND HOME FINANCING CENTER

203 SOUTH BROAD STREET

Clinton, S. C.

FEDERAL SAVINGS AND LOAN INSURANCE CORPORATION — YOUR SAVINGS — INSURED UP TO $20,000

EQUAL HOUSING LENDER

ADAIR'S
Men's Shop
Clinton, S.C.

Phone 833-0138

On the Square Since 1937

Belk

THE STYLE CENTER
OF CLINTON

Fashions For Every
Member of the Family
Use Your Belk Charge Card,
It's So Convenient For You

SUNNYDALE MEATS, INC.

WHOLESALE

Gaffney, S. C.

Industrial Supply Company

•

Everything in Textile Mill Supplies

•

CLINTON, S. C.

Out of the past, the present . . . out of the earth, the gold, the diamonds, the pearls . . . out of the arts and crafts of antiquity, evolves the opulence of today.

103 E. Pitts Street — Clinton, S. C.

Clint Mills

"WE ARE WHAT WE PROMISE"

A BETTER PLACE TO WORK

CM

SINCE 1896

CLINTON MILLS
Clinton, S. C.

Don't Let Graduation Catch Up With You!

KEEP YOUR OPTIONS

MISS ROTC
ADELE CLEVELAND

OPEN WITH ARMY R.O.T.C.

At Presbyterian College!

1974 ROTC SENIORS

2Lt Marc Coker

2Lt Stan Reid

2Lt Pickens Anderson

2Lt Jim Beam

2Lt David Hartsell

2Lt Bill Nichols

2Lt Bob Wills

2Lt Sammy Holtzclaw

2Lt Dennis Taylor

2Lt Doug Foster

2Lt John Thomas

2Lt Rhett Kelsey

2Lt Kenny Hudlow

For More Information On The ROTC Program At Presbyterian College, Write:

The PMS
Presbyterian College
Clinton, S. C. 29325

Or Call: 1 - 803 - 833 - 3183

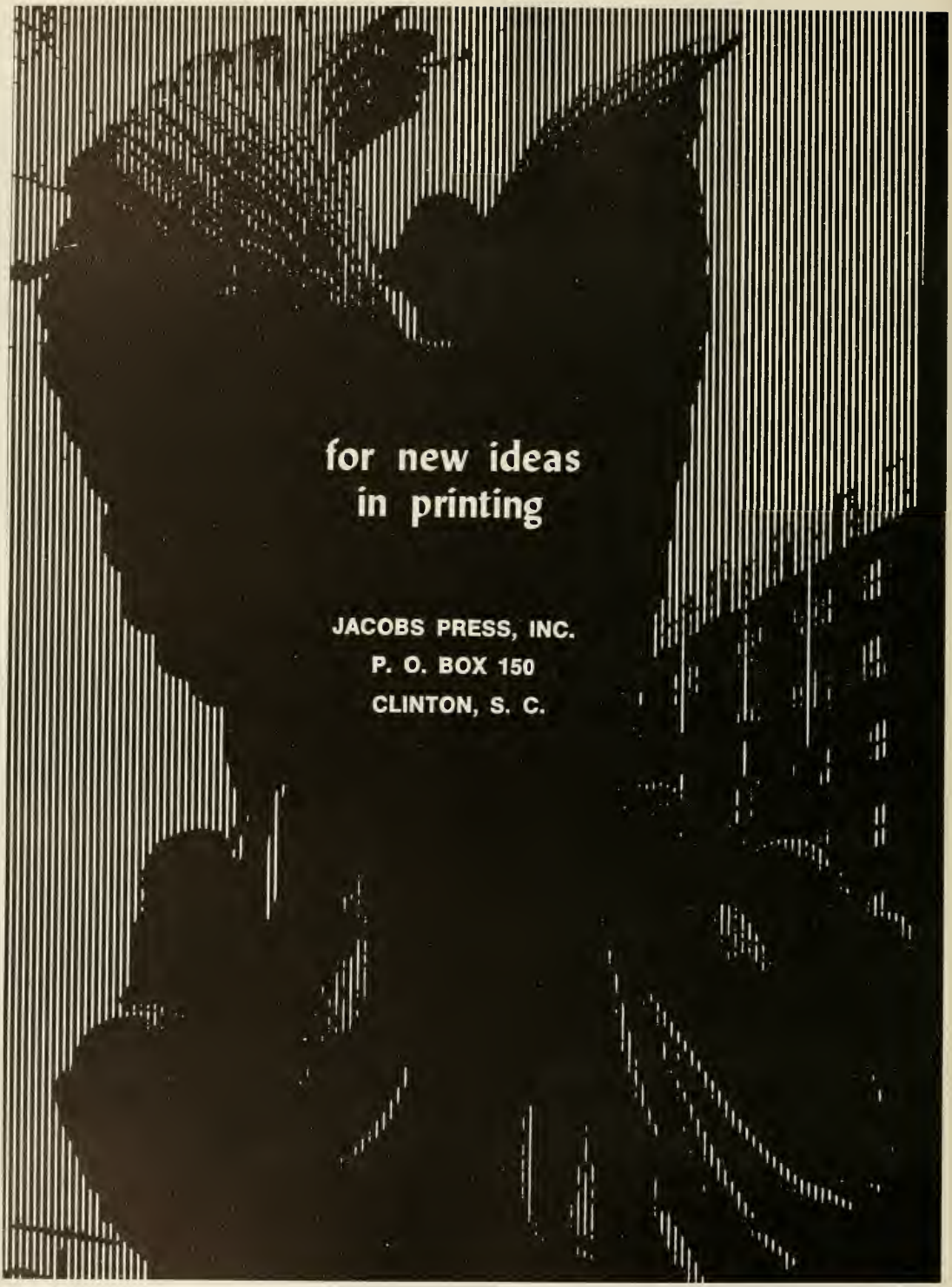
for new ideas
in printing
JACOBS PRESS, INC.
P. O. BOX 150
CLINTON, S. C.

BOARD OF TRUSTEES

OFFICERS

J. Austin Dilbeck, *Chairman*
Ellison S. McKissick, *Vice-Chairman*
William L. Watkins, *Secretary*

GEORGIA

P. L. Bealy Smith, C.L.U.
James W. Spradley
Mrs. Clay Dykes, Jr.
The Rev. Benjamin F. Moore, Jr., D.R.
William G. Moore
J. Austin Dilbeck
Langdon F. Flowers
Julian LeCraw
The Rev. Davison Philips, Ph.D.
J. Kyle Spencer
John C. Spencer
A. Knox Wyatt, C.L.U.

SOUTH CAROLINA

The Rev. Joe W. B. Brooks
J. Sidney Query
Joseph Waker, Jr.
Robert M. Hicklin
R. Davis Thompson
The Rev. William G. Foster, D.D.
William L. Watkins
William A. Barnette
The Rev. C. Newman Faulconer, D.D.
W. Edwin Hemphill, PhD.
Hugh M. Chapman
Malcolm P. Niven
Robert M. Vance, H.H.D.

TRUSTEES AT LARGE

Collie W. Anderson
Mrs. Lucius M. Bush
DeSaussure D. Edmunds, C.L.U.
Virginia S. Hardie, Ph.D.
Ross E. Templeton, L.H.D.

ALUMNI MEMBERS

Thomas E. Addison
Ellison S. McKissick, Jr.
Furman B. Pinson, Jr.

LIFE MEMBERS

John F. McLeod
W. H. Wallace, M.D.

SENIOR STATISTICS

ANDERSON, EDWARD CHARLES
BS Business Administration-Management, Theta Chi
ANDERSON, JEAN SALLEY
BA English & History, Women's Council, Cardinal Key, Dean's List
ANDERSON, SAMUEL PICKENS, III
BS Biology, Blue Key, Sigma Nu, Dean's List, 2, 3, 4; ROTC: DMS
ANDERSON, STEPHEN CHARLES
BS Business Administration-Management; Theta Chi
BAARCKE, JOHN McGOUGH
BS Biology; Dean's List 3, 4; SGA4, President of Kappa Alpha Order 4, #V, of Kappa Alpha Order 3; Best Pledge of Kappa Alpha Order 1
BAKER, WILLIAM LISMAN III
BS Business Administration-Accounting; Theta Chi
BARKER, CAROLYN
BAUGHAM, AMANDA JEAN
BS Chemistry; Freshman Orientation Board 4
BEAM, MARION JAMES, Jr.
BS PSYCHOLOGY; ROTC 1, 2, 3, 4; Pi Kappa Alpha; Psi Chi
HAROLD BENNETT, II
BLYTHE, LAURISTON HARDIN
BS Business Administration-Management Freshman Orientation Board 2, 3; Cardinal Key National Honor Society 3, 4; Womens Council; Dean's List
BODIE, HENTY, III
BOSWELL, JAMES MELVIN
BA History-Political Science; Pi Kappa Phi
BOURNE, BURNESS
BS Business Administration - Management; Football, Track; Block P Club
BOWEN, WALLACE MORNING, Jr.
BA English; Honor Council Chairman; Blue Key; Sigma Nu; Football
BOWERS, MARY CATHERINE
BS Business; SEC 1; COP
BOYD, SHANNON IRENE
BS Psychology; Child Outreach Program, Psi Chi
BREARLEY, ROBERT MONTGOMERY
BA History-English; Blue Stocking Editor; Who's Who; Blue Key; Honor Council; Alpha Sigma Phi
BUTLER, ALLEN WAYNE
BS Business Administration-Management or Accounting
COKER, MARCUS GRAHAM
BA Fine Arts-Music; Pi Kappa Phi 1, 2, 3, president 4; Choir 1, 2, 3, president 4; Madrigals 1, 2, 3, 4; Blue Key 3, 4; Who's Who; ROTC 1, 2, 3, 4; Track 1, 2, 3; FOB 3; Faculty Fine Arts Committee 3, 4
CORRY, PEGGY JOYCE
BS Psychology; Women's Council 3, FOB 2
CROWE, CHRIS MORRIS
BA Religion; COP 1, 2; Westminister Fellowship Chairman 4; SGA, Student Assembly 4; Alpha Sigma Phi, Rush Chairman 3, Pledgemaster 4, Prudential Committee 4
CUNNINGHAM, TIMOTHY ENOCH
BS Psychology; Blue Key Honor Fraternity 3, 4, Secretary-Treasurer 4; Student Affairs Council 3; Academic Affairs Council 4; Theta Chi, Treasurer 3, Vice President 4, Rush Chairman 4; Who's Who 4; PAC SAC Editor 4.
CURTIS CATHERINE GARLINGTON
BS Special Education; SEC 1, 2, 3, 4; Cardinal Key 3, 4; Sigma Kappa Alpha 3, 4; Dean's List; Cheerleader 3; Whitten Village Volunteer 1; Founders' Scholar; ROTC Sponsor 2, 3, 4; Homecoming Court 4; Council of Exceptional Children 2, 3, 4
DAWSON, CALVIN CONRAD, Jr.
BA History; Alpha Sigma Phi 2, 3, 4, Prudential 4; College Republican Club 2, 3,; Whitten Village Volunteer 2, 3, 4; PC Players 2, 3, 4; Alpha Psi Omega 3, 4; ROTC 1
DeMILLY SANNA KAY
BA Art; SEC 2, 3; Homecoming Court 3, 4; PAC SAC Staff, co-editor; Whitten Village Volunteer 1, 2; Dean's List
DILLARD, CHERRY LEE
BS Business Administration-Management; Judicial Council 3, 4; Women's Council, Sr. Representative; FOB 2, 3; Chairman of Women's FOB 3; Oneida Cox Bailey Scholarship; Cardinal Key National Honor Society 3, 4; Dean's List
DIXON, LAURA
DODDS, ROBERTA KAY
BA Religion - Christian Education; Women's Council 3; Student Affairs Council 3; Student Council 4; FOB 4; Dean's List; Joseph M. Gettys Scholarship; Dr. & Mrs. F. L. Webb, Sr. Scholarship; SGA Homecoming Represeentative 4; Who's Who
DOUGLAS, JAMES WILSON
BS Business-Management; Sigma Nu; ROTC 1, 2; IFC 3, 4; intramural sports
DOVER, TERRY FRANKLIN
BS SOCIAL Studies; Basketball 1, 2, 3, 4, Captain4; Baseball 1, 2; Soccer 1, 2; Hall Council 1, 2; Who's Who in American Junior Colleges 2; Outstanding College Athletes of America 2
EDMINSTER, TALCOTT ROSS
BS Psychology - Counseling; Guidance Council; Rotating Member of President's Roundtable; Psychology Department Student Assistant; Member of Student Government Assembly
EWING, MARIANNE
FOB 2, 3, 4; Cheerleader 1, 2, 3, 4; Captain 4; Dean's List
FARISH, O'NEIL CHARLES
BA History and Social Studies; Theta Chi
FENDLEY, HAROLD EDWARD
BS Sociology; Football 1, 2, 3, 4; Track 1, 2, 3, 4; Fellowship of Christian Athletes 1, 2, 3, 4; Dean's List 2; PC Ski Club 4
FOGARTY, ANNE BRADFORD
BS Special Education; Choir 1; SEC 3, 4; PAC SAC Photographer 3; PC Players 1, 2, 3, 4; Alpha Psi Omega 3, 4; Dean's List; Cheerleader 3; Whitten Village Volunteer, 1, 2; Council for Exceptional Children 2, 3, 4
FOSTER, LLOYD DOUGLAS
BA English-History; Pi Kappa Alpha, Secretary 4; FOB 2, 3, 4; Freshman Dorm Counselor 2; SGA 1; Blackey 4; ROTC Freshman Superior Cadet Medal 1, Scabbard and Blade Medal 2, Battalion XO 4, Distinguished Military Student 4
FRANKLIN, MARTHA GALLOWAY
BA English
GARRISON, SARAH CANNON
BS Math; Secretary SGA 3, 4; Cardinal Key 3, 4; Who's Who; PC Players; Dean's List; Women's Golf Team 2; Sigma Kappa Alpha 3, 4; Jean Kickley Mathematics Award 3
GRANT, MIKE
GRAYSON, WALTER M., Jr.
BS Biology; Blue Key—Vice President 4; Proctor 3; Dean's List; Alpha Sigma Phi—Secretary 3
GRIMBALL, MORGAN DuPREE
BS Business; FOB; Sigma Nu—Lt. Commander
HADDAD, KENNETH DONALD
BS Biology; Pi Kappa Alpha; Dean's List; Blue Key, 4; SGA 1
HAFLEY, MICHAEL KENDRICK
BS Biology; Pi Kappa Alpha; Dean's List, IFC
HAMMOND, JOHN BELTON
BA English; Blue Key; Who's Who; Proctor 3; Blue Stocking—Editor; Alpha Sigma Phi
HARRISON, ANN KATHERINE
BS Sociology; PC Choir 1, 2, 3, 4; Women's Council 2; Judicial Council 3, 4; Human Relations Council 3, 4; Sigma Kappa Alpha; Cardinal Key; Who's Who
HARRISON, FRANKLIN MERRITT
BS Math & Business Administration; Sigma Nu 1, 2, 3, 4; SGA 2; ROTC Wysor Rifles 1; Blue Key 4
HARRISON, MARILYN JENNINGS
BA Christian Education; PC Choir 1, 2; COP 1, 2, 3; COP Coordinator 3; Madrigals 2
HENELT, CYNTHIA DIXIE
BA Fine Arts; Dean's List, Sigma Kappa Alpha; Baptist Student Union; Big Sister/Little Sister Program—Thornwell
HOLLINGSWORTH, CAROLYN
HINNEN, GERHARD JAN
BS Chemistry; SPIT 1, 2, Coordinator 3, 4; Choir 1; Dean's List; American Chemical Society 2, 3, President 4; PAC SAC Staff 1; Chemistry Lab Assistant, 2, 3, 4; Sigma Kappa Alpha; Cum Laude
HOLTZCLAW, SAMUEL GARY
BS Business-Accounting; ROTC 1, 2, 3, 4, Company Executive Officer 4
HINTON, LENA, HARDIN
BS Biology, Women's Council 2, Treasurer 3, Vice President 4; Dean's List; PAC SAC Staff 3; Who's Who; Cardinal Key 2, 3, 4
HOWELL, HERBERT CECIL, Jr.
BS Psychology; Sigma Nu
HOWELL, SAMUEL LIDE
BS Buisiness Administration; Blue Key; Resident Counselor; Dean's List; Putsey Silas Bailey Scholarship; President—Business and Economics Club; Sigma Kappa Alpha; Who's Who; Alpha Sigma Phi—Treasurer 3
HUGHES, JANE C.
ICE, MARGARET ANNE
BS Elementary Education; COP; CEC; Cardinal Key—President
JACKSON, ELIZABETH IVEY
BS Biology; Women's Council 4; Student Affairs 4; International Studies Committee 2, 3; Thornwell Volunteer 2, Ski Club 3, 4
JACKSON, RANDON HOWARD
BS Psychology; Choir 1, 2, 3, 4; House Chairman Madrigal Dinner Concert 3, 4; Host 4; Cheerleader 1, 2, 3, 4; Business Manager 4; Alpha Sigma Phi 1, 2, 3, 4, Marshall 4; IFC 4; Whitten Village Volunteer 2; Fellowship Christian Athletes 1; Track Team 1; Block P Club 1, 2, 3, 4; Dean's List; Snake Club
JEFFREYS, LOIS CAROLYN
BS Psychology; Women's Council 3, 4; Guidance Council 4; Student Assembly 4

JEFFERSON, C. JONES
KEADLE, JULIE YOUNG
BA English; transferred from USC in 1973; no statistics
KELLEY, DIANE LYNN
BS Psychology; Dean's List; Library Assistant 2, 3, 4; Psi Chi 3, 4; Thornwell Orphanage Tutor 1, 2; Whitten Village Volunteer 1, 2; Feminist Awareness Group 4; Sigma Kappa Honor Fraternity
KELSEY, EVERETT R.
KENNINGTON, JOHN CHARLES
BS Business Management; Pi Kappa Alpha; Football 1, 2, 3, 4; Track 1, 2, 3, 4; Golf 1, 2, 3, 4; Baptist Student Union 1, 2; Fellowship of Christian Athletes 1, 2
KLETCHER, HARRY CHARLES
BS Psychology; Psi Chi; Whitten Village Volunteer; SPIT
LEWIS, WILLIAM PRIMM
BS Psychology-Counseling
LITTLEJOHN, ANNE OLIVIA
BS Business Administration; SGA 2, 3; Psi Chi 4
LONER, JOHN LESLIE
BS Math; Football Manager 1, 2, 3, 4
LOWRY, STEPHEN E.
BS Business Management
MANLY, JEAN ELIZABETH
BA Fine Arts; Psi Chi; Psychology Honor Society; PC Players 3, 4; Whitten Village Volunteer 2
MATTHEWS, CHANDLER GRADY, Jr.
BS Biology
McCALL, JANE BEATTIE
BA French; Treasurer of Women's Council 4; ROTC Sponsor 2, 3, 4; Cardinal Key; Class Editor—PAC SAC 4; Homecoming Queen 4
McKEE HARRIET BLACK
BS Elementary Education; President Cantery Club 1; Whitten Village Volunteer 1, 2
McKEE, KAREN LYNNE
BA Fine Arts-Drama; Honor Council 3, 4; Women's Council 3, 4; PC Players 1, 2, 3; Alpha Psi Omega 2, 3, 4; Dean's List; Who's Who; SPIT 1, 2; Cardinal Key 3, 4; President of Bailey Dorm
McKNIGHT, CATHERINE ELIZABETH
BS Special Education; COP 1; Cheerleader 1, 2, 3, Captain 4; SEC 3, 4; PAC SAC Staff 3, 4; Dean's List; FOB 2; SGA 1
McLEAN, JOHN CAMERON
BS Business Administration-Management; Resident Counselor 3, 4; Dean's List
MACKELFRESH, RICHARD
MANLY, JEAN E.
MEADORS, JANET ABUILLA
BS Special Education; CEC 3, 4; Volunteer Services 3, 4
MEDLOCK, ANNE RUTH
BS Elementary Education
MITCHELL, GEORGE PATTERSON Jr.
BS Psychology; Kappa Alpha Order, Officer
MOODY, MAIDA JUNE
BS Psychology; Cheerleader 2, 3; Blue Stocking 2; PAC SAC 2, 3, 4; Sports Editor 3, 4; Social Committee Chairman 3
MOON, ROBERT DENNIS
BS Business Management; Basketball 3, 4
NELSON, NANCY MERRILL
BS Elementary Education
NEWTON, ANNE WALKER
BA Fine Arts-Art
NICHOLS, JOAN MARIE
BS Elementary Education; Blue Stocking Typist 1; Whitten Village Volunteer 1; Cheerleader 3
NICHOLS, VIRGINIA L.
BS Math, Biology; COP 1, 2, 4; TGIFI AGAPE 3, 4; SPIT 1; Whitten Village Sunday School 2, 3, 4; Cornelia Blakely Memorial Honor 4; Cardinal Key 2, 3, 4; E.K.A. 2, 3, 4; Dean's List; Women's Council 1, 2, V.P. 3; SGA Pres. 4
NICHOLS, WILLIAM FLYNT
BA History; Westminter Fellowship; SPIT; Hall Council; Choir 2, 3, 4; Dean's List
ORCK, JOHN STANLEY
BS Business Administration-Management; Football 1, 2, 3, 4; Track 1, 2, 3; FOB 2, 3, 4, Co-Chairman 3; Theta Chi-President 4; Block P Club 1, 2, 3, 4; Ski Club 4
PETERS DETTE' MELANIE
BA English-History
PETTIS KATHERINE WALKER
BS Special Education; PC Choir 1, 2, 3, 4, Robe Chairman 4; Madrigals 1, 2, 3, 4; CEC 2, 3, 4, Vice President 3, 4; Human Relations Council 2, 3, 4; Alumni Scholar; Who's Who
PILGRIM, MARTHA SUSAN
BS Psychology; PC Choir 1, 2; Secretary PC Choir; Morris Dancers 1, 2; SGA 2; Psi Chi 3, 4; Psi Chi Vice President 4; PC Players 3; Dean's List
PITTS, PHILIP LEE
BS Mathematics; Football 1, 2, 3, 4; Track 1, 2, 3, 4; Resident Counselor 4
REID, HUBERT STANLEY
BS Pre-Med; Football 1, 2, 3, 4; Track 1, 2, 3,; Sigma Nu; Sigma Alpha, Blue Key; Honor Council 3; Absence Committee 4; ROTC 1, 2, 3, 4, Company Commander 4
REYNOLDS, EDWARD HAYS III
BA English; FOB 3; IFC 3; Sigma Nu-Commander; Transfer, Citadel
RICHARDSON, PAULA ELIZABETH
BS Psychology; COP 1, 2; Choir 1, 2
ROBERTS, ALBERT HUGHES
BA History-Political Science; Golf Team 1, 2, 3, 4, Captain 3; MVP 3; District Medalist 2; Kappa Alpha
RIZZO, EDWARD LAWRENCE
BS Business; Blue Key; Dean's List; Track 1, 2, 3, 4; High Point man (track) 2, 3; Sigma Nu Fraternity; Block P Club 1, 2, 3, 4; ROTC 1
ROPP, SARAH CECELIA
BS Mathematics; COP 1, 2, 3; Choir 1, 2, 3, 4, Secretary 3, Concert Manager 4; Madrigals 3, 4
SANDERS, DELORIS ELAINE
BS Psychology - Counseling; Women's Council; Dorm Council; ROTC Sponsor; Miss ROTC 3; Dean's List; FOB; Social Committee Chairman; Psi Chi
SIMPSON, BARBARA ELAINE
BS Special Education; Council for Exceptional Children 3, 4, President 4; Women's Council, Secretary 4; Sigma Kappa Alpha 3, 4; Cardinal Key 4; Dean's List; Honor Graduate Special Olympics Area 5, Assistant Coordinator; Transfer from Wake Forest
SMEDS, JAMIE ELLIOTT
BS Elementary Education; Thornwell Orphanage Volunteer 3; Homecoming Rep. for SGA 3
SMITH, ELAINE VIRGINIA
BS Special Education; Dean's List 3; Council for Exceptional Children 3; Blue Stocking Typist 1; KA Sweetheart 2; Whitten Village Volunteer 1; Homecoming Court 2, 3
SMITH, GERALD LeGRANDE
BA English-Fine Arts; PC Players; Alpha Psi Omega; Pi Kappa Phi; Human Relations Council
SPARKS, JEFFERY A.
STEPHENSON, MARY CHARLES
BS Elementary Education; COP 1; FOB 3; SEC 3, 4
STUART, JOHN M.
SUAREZ, RANDALL STEVEN
BS Biology; Vice President of Freshman Class; Dean's List; Kappa Alpha Order-Treasurer
TAYLOR, WAYNE D. Jr.
THOMAS, JOHN T.
THOMASON, RAYMOND B. Jr.
TRIPPE, PAUL GORDON
BA History-Political Science; Dean's List; President of Freshman Class; Officer #III of Kappa Alpha Order; Prudential Chairman of Kappa Alpha Order 4; FOB 3; SEC 2
TROTTER, SCOTT C.
PAC SAC Photographer 4
UNDERWOOD, JAMES CLAUDE Jr.
BS Psychology; Alpha Sigma Phi; Blue Key; Psi Chi; Dean's List; Assistant Intra-Mural Chairman
WARDLAW, THEODORE JACKSON
BA English; Choir 1, 2, 3, 4; Madrigals 2, 3, 4; SGA Senior Representative 4; Sigma Nu, Scholastic Chairman 2, Co-Rush Chairman 3, Recorder 4; SEC 2; PAC SAC Staff 3, 4; President's Round Table 3, 4; FOB 3, 4
WHAM, CAROLE PERRY
BS Elementary Education; Dean's List
WILLIAMS, SHARON LYN
BS Psychology; TGIF 1; Choir 1, 2, 3; Sigma Kappa Alpha; Psi Chi; Madrigal Singer 2, 3; Dean's List
WILLS, BOB WRIGHT
BS Biology; Honor Council; Blue Key; Who's Who; Football 1, 2, 3, 4; Pi Kappa Alpha, Secretary 3, President 4
WOOLBRIGHT, LAWRENCE LEE
BS Biology; PC Players 1, 2, 3, 4; Alpha Psi Omega 1, 2, 3, 4, President 4; TGIF 1; Boy Scouts 2, 3; Pi Kappa Phi, Historian 3; Blue Key President; Who's Who
WORRELL, MARTHA ELIZABETH
BS Psychology; Women's Council President; SGA; Who's Who; Cardinal Key; Psi Chi President; Baptist Student Union; SPIT; Laurens County Court Cottage Volunteer; Dean's List
YEARGIN, ALFRED DWAINE
BA English; Dean's List; COP 3, SPIT 3, PC Players 4; Blue Stocking Staff 2, 3, 4, Business Manager 3, 4; Student Art Gallery Director 3, 4; Language Lab Assistant 1, 2, 3, 4; Alpha Sigma Phi, Secretary 4

Between two covers is the study of a college community. To each person who has been a part of this community, P.C. is a different story in a different place. The 1974 PaC SaC staff is proud to be a part of this story. Perhaps the words and pictures found here will help you tell your own version of life at P.C.

The Staff.

Jim
Sanna Kay
Jane McCall
Jane Davis
Lynne
Scott Trotter
June
Ted Wardlaw

Not pictured, Hartwell Dew

PRESBYTERIAN COLLEGE LIBRARY
3 5197 00118920 1